

# Kuopio

Finland

## TRAVEL GUIDE

Tripomatic



## Overview

Kuopio sits on the shores of Lake Kallavesi, in the middle of Finland's Lake District. It is the largest town in North Savo and a relaxed base for exploring the lakes and forests of eastern Finland. A compact center, a busy market square, and easy access to the water make it a comfortable place for a few unhurried days, whether that means a hike up a forested hill, a boat trip, or an evening in a smoke sauna.

The writer *Minna Canth*, a pioneering feminist and social reformer, lived and worked in Kuopio in the 19th century, and the philosopher and statesman *J. V. Snellman* also spent much of his career here. Both left their names on parks and streets around the center.

## When to visit

Summer (June to August) is the best time to visit, with long daylight hours, warm days, and the lake at its most inviting for swimming and boat trips. Winter is cold and dark but reliable for snow, cross-country skiing, and ice swimming. Spring and autumn are quieter, with fewer visitors and changeable weather.

The city's biggest annual event is the Kuopio Dance Festival in June, one of the oldest and largest dance festivals in the Nordic countries. For about a week, performances fill theaters, halls, and open-air stages across the city.

| MONTH | CONDITIONS | DAY °C avg / max | NIGHT °C avg / min | |
|---|---|---|---|---|
| January | Great<br>Great for skiing | -6° / 2°<br>Feels like -11° | -10° / -22° | 13 rainy days · Dry air · Calm winds |
| February | Great<br>Great for skiing | -6° / 2°<br>Feels like -11° | -10° / -23° | Dry air · Calm winds |
| March | Great<br>Great for skiing | -2° / 4°<br>Feels like -6° | -6° / -14° | Dry air · Calm winds |
| April | Great<br>Great for skiing | 4° / 11°<br>Feels like 0° | -2° / -8° | Dry air · Calm winds |
| May | Good<br>Good for hiking | 12° / 21°<br>Feels like 9° | 4° / -1° | Dry air · Calm winds |
| June | Good<br>Good for sightseeing | 18° / 25° | 11° / 6° | 13 rainy days · Dry air · Calm winds |
| July | Good<br>Good for sightseeing | 21° / 28° | 14° / 10° | 15 rainy days · Dry air · Calm winds |
| August | Good<br>Good for sightseeing | 19° / 25° | 13° / 9° | 14 rainy days · Dry air · Calm winds |
| September | Good<br>Good for hiking | 13° / 19° | 9° / 3° | 14 rainy days · Dry air · Calm winds |
| October | Fair<br>Fair for skiing | 6° / 11°<br>Feels like 2° | 3° / -3° | 14 rainy days · Dry air · Calm winds |
| November | Good<br>Good for skiing | 1° / 6°<br>Feels like -3° | -2° / -9° | 15 rainy days · Dry air · Calm winds |
| December | Good<br>Good for skiing | -3° / 3°<br>Feels like -8° | -7° / -17° | 15 rainy days · Dry air · Calm winds |

Climate data: NASA POWER + Copernicus ERA5-Land · 1996–2025

July offers the most reliable stretch of warm, sunny days for the lake; by October the days are short and frost is common.

## Top sights

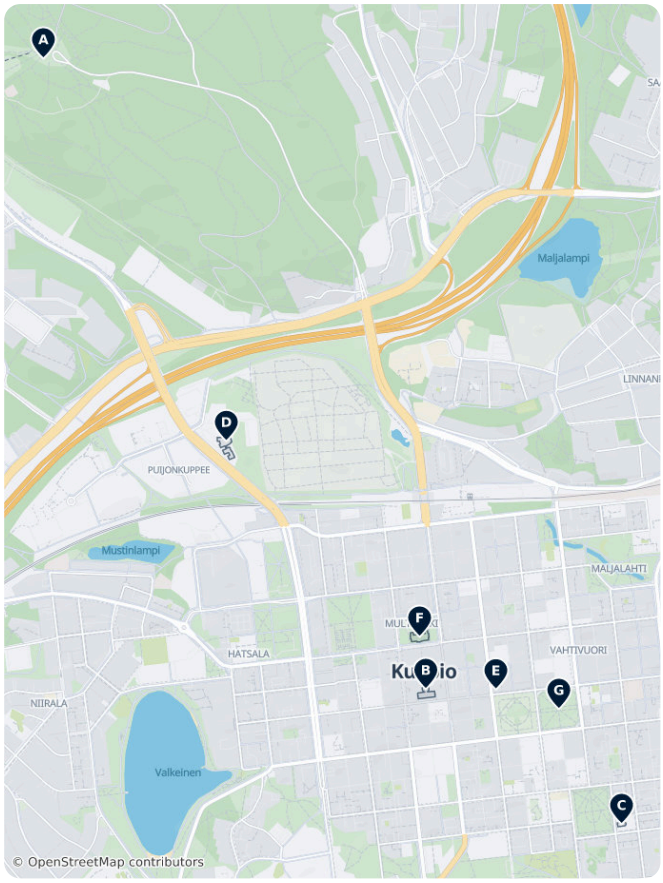


**A** Puijo Tower rises above the city on a forested hill and is Kuopio's best-known landmark. An elevator climbs to an observation deck and a revolving restaurant with views across Lake Kallavesi and the surrounding forests.

**B** Kuopio Market Hall is an Art Nouveau market hall from 1902, still trading six days a week with stalls selling smoked fish, local produce, and Savonian specialties.

**C** Kuopio Orthodox Cathedral is the cathedral church of the Orthodox Diocese of Kuopio and Karelia, built in Russian Revival style in 1902-1903, with an iconostasis and bells brought from Saint Petersburg.

**D** RIISA - Orthodox Church Museum of Finland holds one of the most significant collections of Orthodox icons and ecclesiastical art in the Western world, much of it evacuated from parishes and monasteries in Karelia during the Second World War. It is one of very few museums of its kind in the Nordic countries.

**E** Kuopio Art Museum is the regional art museum for North Savo, housed in a former bank building, with roughly 6,700 works focused on Finnish art.

**F** Kuopio City Hall, completed in 1886, overlooks the market square and was voted one of Finland's most beautiful municipal buildings.

**G** Snellman Park is the city's oldest park, a quiet green space in the center named after J. V. Snellman.

**Kuopio – Plan Your Trip**
Turn the places from this guide into a real itinerary, with smart routing, time estimates, and everything you need for a perfect trip.
**3M+ downloads · 4.6 stars · 15 years of trip planning**
App Store · Google Play
Scan to download the app

## What to experience

- **Sauna and a lake swim**: Sweat it out in the wood-fired smoke sauna at Jätkänkämppä Smoke Sauna, one of the largest of its kind in the world, then cool off in Lake Kallavesi - through an ice hole in winter, for the fully committed.
- **Walk the forest trails on Puijo hill**: Beyond the tower, marked trails wind through one of the last stretches of old-growth spruce forest in southern Finland.
- **Cross-country ski or skate on the frozen lake**: Once Kallavesi freezes over, groomed tracks and cleared skating routes open across the ice - a genuinely local winter ritual.

## Day trips

Kuopio's own municipal area stretches far beyond the center, and the surrounding region has a few worthwhile stops for a day out.

- **Tahko** - about 50 minutes by car, within Kuopio's own municipal area. A year-round resort with downhill skiing, mountain-bike trails, and hiking in summer.
- **Rautalampi** - about 1 hour by car. A small lakeside town built around a distinctive wooden church and a historic market green; Ⓐ Rautalampi makes an easy half-day loop.
- **Valamo Monastery,** Ⓑ **Heinävesi** - about 1 hour 15 minutes by car. Finland's only monastery for Orthodox monks, with an active community, an icon-filled church, and a guesthouse restaurant; the single best flagship day trip from Kuopio.

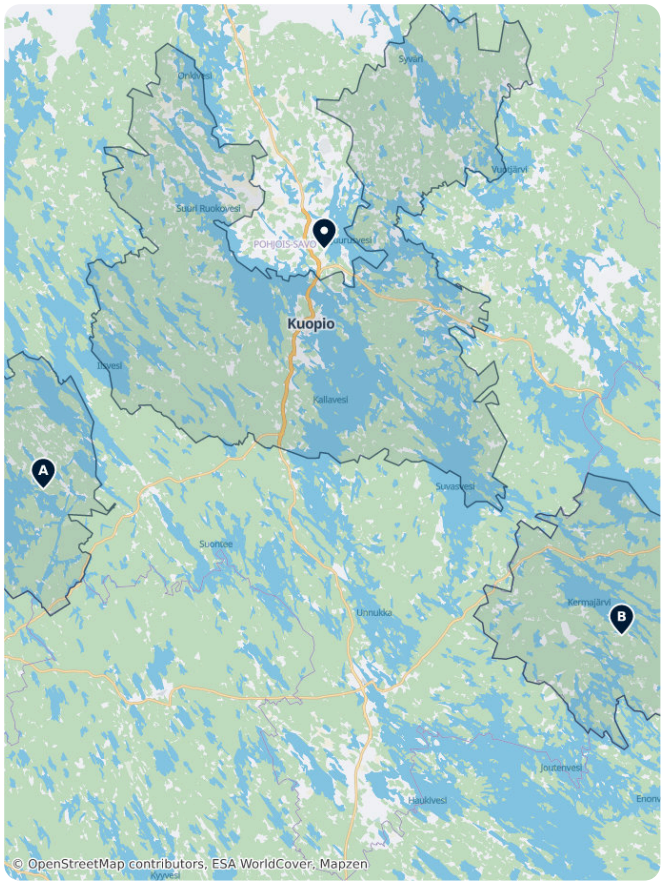


## Getting there

- **By air**: Kuopio Airport has scheduled domestic flights to and from Helsinki, a flight of around 40 minutes. The airport is about 14 km north of the center; a local bus or taxi covers the transfer into town.
- **By train**: Regular InterCity and Pendolino trains connect Kuopio to Helsinki (around 4-4.5 hours) via Pieksämäki, and to Joensuu and Oulu. Book through VR, the national railway.
- **By bus**: Long-distance coaches link Kuopio to Helsinki, Jyväskylä, and other regional towns, often cheaper than the train for shorter hops.

## Getting around

- **Public transit**: City buses (Kuopion Liikenne) cover the center and outer districts. Pay by contactless bank card or phone directly on board, or use the operator's app; see Kuopion Liikenne for routes.
- **On foot**: The center is compact and easy to cross on foot in about 20 minutes, from the market square to the harbor.
- **Cycling**: Flat paths along the lakeshore make cycling a pleasant way to get around from spring to autumn; several rental points operate in summer.

### Getting around on foot & by bike

WALKABILITY

**High**

The center is compact and flat, easy to cross on foot in about 20 minutes.

CYCLING INFRASTRUCTURE

**Moderate**

Lakeshore paths are flat and pleasant from spring to autumn, but cycling is impractical for much of the snowy winter.

## Driving

- **Is a car worth it?**: Not for the center, which is compact and walkable. A car is useful mainly for reaching Tahko, Valamo, or the wider Lake District at your own pace.
- **Parking**: Metered street parking and several parking garages serve the center, close to the market square. Pay by app or at the machine.
- **Restrictions**: The market square and a few adjoining streets are pedestrian-only; otherwise there are no special driving restrictions in the center.

## Food & drink

Kuopio sits at the heart of Savonian cooking, built around rye, freshwater fish, and forest produce. The signature dish is *kalakukko*, fish and pork baked inside a thick rye crust - traditionally carried into the forest or onto a boat and eaten cold. Look for it alongside cured lake fish and cloudberry desserts.

The best place to try a range of it at once is Kuopio Market Hall and the open-air market stalls on the square outside, where vendors sell smoked fish, kalakukko, and seasonal produce side by side.

### What to eat & drink

**SNACKS & STREET FOOD**

Karjalanpiirakka
Thin rye pastry filled with rice porridge, traditionally topped with egg butter.

**SWEETS & DESSERTS**

Salmiakki
Salty liquorice candy that divides visitors — Finns are devoted to it.

Leipäjuusto
Mild, squeaky "bread cheese", usually served warm with cloudberry jam.

**DRINKS**

Koskenkorva · Koskenkorva Viina
Finland's best-known grain vodka, often mixed into long drinks like the Lonkero.

**SIGNATURE DISHES**

Ruisleipä
Dense, dark sourdough rye bread eaten with almost every meal.

Poronkäristys
Sautéed reindeer served with mashed potatoes and lingonberry jam, a Lapland classic.

Kalakukko
Fish and pork baked inside a thick rye-bread crust, a specialty of the Savonia region.

**Kuopio – Plan Your Trip**
Turn the places from this guide into a real itinerary, with smart routing, time estimates, and everything you need for a perfect trip.
**3M+ downloads · 4.6 stars · 15 years of trip planning**
App Store · Google Play
Scan to download the app

## Safety & health

Kuopio is a very safe city for visitors, with low rates of crime; ordinary care with belongings in busy market and festival crowds is enough. In winter, watch for icy pavements after dark - black ice is common and streetlights do not always show it. Never walk or ski on lake ice unless a marked, maintained route says it is safe; ice thickness varies through the season.

## History

Kuopio was founded in 1775 by King Gustav III of Sweden, chosen for its position on Lake Kallavesi as the administrative seat of Savo-Karelia province. Timber and sawmilling drove its growth through the 19th century, and Kuopio City Hall still marks the civic heart the town grew around.

The city's Orthodox community grew sharply after the Second World War, when Finland ceded Karelia to the Soviet Union and thousands of Orthodox Karelians resettled here, bringing icons and church treasures that are now held at RIISA - Orthodox Church Museum of Finland. Kuopio remains the seat of Finland's Orthodox Diocese of Kuopio and Karelia.

## Country facts

Quick practical facts for Finland at a glance:

CURRENCY
**EUR**

EMERGENCY
**112**

ELECTRICITY



Type C / Type F
230 V · 50 Hz

LANGUAGES
Finnish, Swedish

TAP WATER
**Safe to drink**

# Top sights

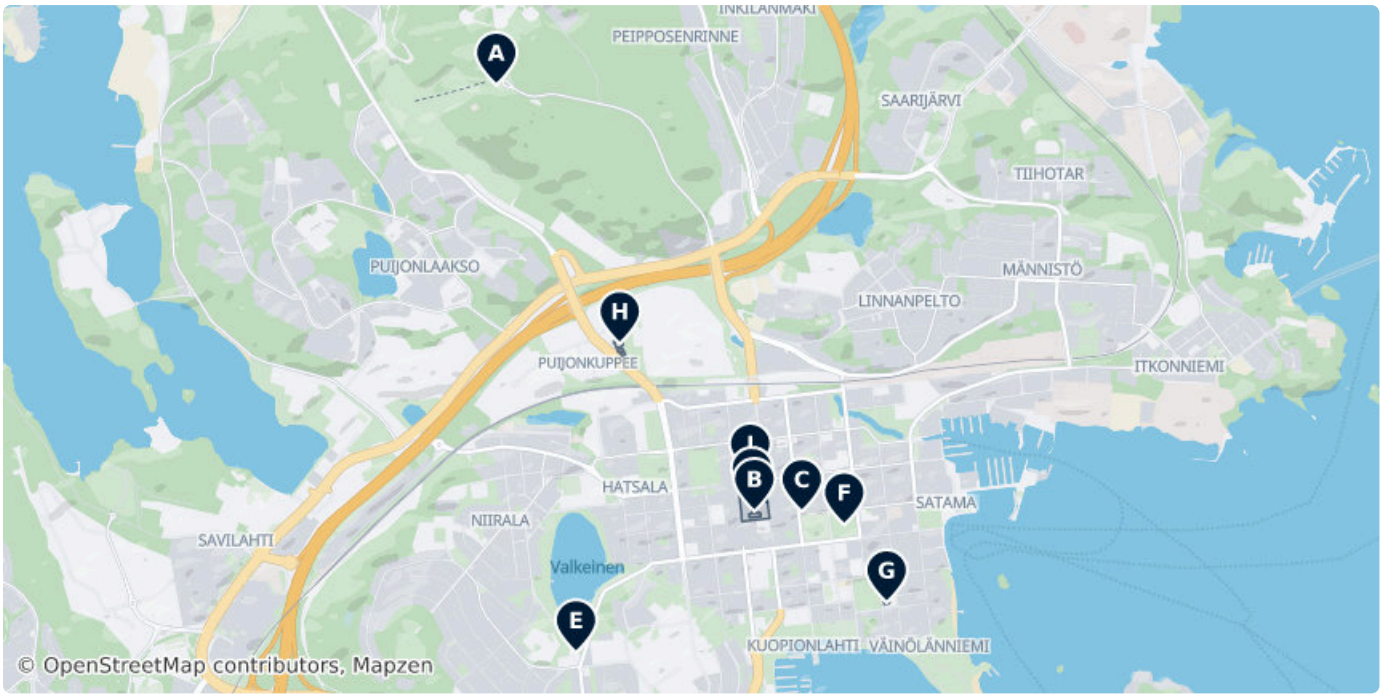




## A Puijo tower

The Puijo tower is an observation tower at the top of Puijo hill in Kuopio, Eastern Finland.

135 Puijontie, 70280, Finland (62.90943, 27.65530)

puijo.com/en/




## B Kuopio Market Hall

Kuopio Market Hall is an Art Nouveau-style market hall on Kuopio Market Square in the Multimäki district in Kuopio, Finland.

Kauppakatu 45, 70100 Kuopio (62.89200, 27.67849)

| | |
|---|---|
| Mo–Th | 08:00–17:00 |
| Fr | 08:00–18:00 |
| Sa | 08:00–16:00 |

kuopionkauppahalli.fi



## C Kuopio Art Museum

Regional art museum housed in a historic former bank building. It maintains a collection of approximately 6,700 works focusing on Finnish art from the 19th century to the present day.

Kauppakatu 35, 70100 Kuopio (62.89199, 27.68274)

| | |
|---|---|
| Mo | Closed |
| Tu | 10:00–17:00 |
| We | 11:00–18:00 |
| Th–Su | 10:00–17:00 |

kuopiontaidemuseo.fi, +35817182633




## D Kuopio Market Square

Kuopio Market Square is the market square in the Multimäki district in Kuopio, North Savonia, Finland.

(62.89245, 27.67827)



## E Alava Church

Brutalist concrete church completed in the late 1960s and designed by Swiss architect André Schütz. It features a modernist architectural style with a serene, stone-walled interior.

1 Alavanhovintie, Kuopio 70620, Finland (62.88621, 27.66245)

kuopionseurakunnat.fi/kirkot-ja-tilat/kirkot... , 040 484 8286



## F Snellman Park

The Snellman Park is the oldest park in the city of Kuopio, Finland, located at the Vahtivuori district in the city center between the...

Kuninkaankatu, Kuopio 70100, Finland (62.89144, 27.68655)

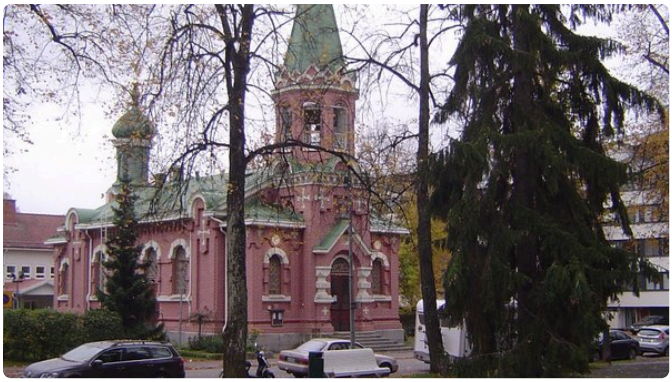

## G St. Nicholas' Cathedral

Red-brick Orthodox cathedral built in the Russian Revival style between 1902 and 1903. It serves as the main church for the Kuopio and Karelia Diocese and has a history dating back to 1846.

Hallituskatu, 70100 Kuopio, Finland (62.88826, 27.69036)

ort.fi/kuopio/en

## I Kuopio City Hall

Kuopio City Hall is a town hall in center of the Kuopio, Finland, near the Kuopio Market Square. It was designed by Finnish architects F.

Tulliportinkatu 31, 70110 Kuopio, FI (62.89344, 27.67811)

| | |
|---|---|
| Mo–Fr | 08:00–15:30 |

kuopio.fi/kuopion-kaupungintalo

## H Orthodox Church Museum RIISA

Nationally and internationally significant specialized museum showcasing the history and cultural heritage of the Orthodox Church in Finland. It features extensive collections of icons, liturgical vessels, and rare manuscripts dating from the 17th to the 20th centuries.

Karjalankatu 1, 70110 Kuopio (62.89885, 27.66639)

| | |
|---|---|
| Tu–Fr | 10:00–17:00 |
| Sa–Su | 11:00–15:00 |

riisa.fi/welcome-to-riisa/, +358206100266

## DATA SOURCES

| | |
|---|---|
| Map data | © OpenStreetMap contributors, ESA WorldCover, Mapzen |
| Data | © OpenStreetMap contributors, Wikidata, Wikipedia, Tripomatic, Official websites |

## IMAGE CREDITS

- Puijo tower — "Puijon mäki" by Soaj, pd
- Kuopio Market Hall — "Kuvanveistäjä Taru Mäntysen teos Siskotyttö vuodelta 1984 Kuopion torin..." by Siskotyttö-patsas (1984) kuvanveistäjä Taru Mäntynen, valokuva Käyttäjä:Pajun ottama, cc-by-sa-3.0-de
- Kuopio Art Museum — "Sauma-näyttelyä2024" by Sallahhi, cc-by-sa-4.0
- Kuopio Market Square — "Kuopio square" by Agony-fi (fi:User:Agony), pd
- Alava Church — "Alavan kirkko kadulta" by Opa, cc-by-sa-3.0
- Snellman Park — "J.V. Snellmanin rintakuva" by photo Reijo Valta, artwork Johannes Takanen, cc-by-3.0
- St. Nicholas' Cathedral — "Pyhän Nikolauksen kirkko" by Merjahannele, cc-by-sa-4.0

A free travel guide — not for sale. Travel guide generated with AI on November 15, 2026. Text and layout by Tripomatic, licensed under CC BY-SA 4.0. Map data © OpenStreetMap contributors, available under the ODbL. Photos are under their own licences, as credited on this page.