

Valladolid city

Castile and León · Spain

TRAVEL GUIDE

Tripomatic



Overview

Valladolid is a city in northwest Spain and the capital of the Castile and León region. It was the royal court of Spain for a few years in the early 17th century, and it still has grand churches, palaces and a famous sculpture museum.

It is a lively university city with a relaxed pace, and it is known for good food and wine from nearby Ribera del Duero and Rueda. It suits one or two days, and it is easy to reach from Madrid.

When to visit

Late spring and early autumn are the best seasons, with warm, sunny days. Summers are hot and dry, and winters are cold with frost and some fog.

Holy Week (*Semana Santa*) is the main event, with solemn processions of carved wooden figures. The Valladolid International Film Festival (Seminci) is held in October.

MONTH	CONDITIONS	DAY °C avg / max	NIGHT °C avg / min	
January	Poor Poor for sightseeing	10° / 15° Feels like 5°	1° / -4°	Dry air
February	Poor Poor for sightseeing	12° / 18° Feels like 7°	1° / -4°	Dry air
March	Fair Fair for sightseeing	15° / 22° Feels like 11°	3° / -2°	Dry air
April	Good Good for sightseeing	18° / 25° Feels like 14°	5° / 0°	Dry air
May	Great Great for sightseeing	22° / 30° Feels like 19°	8° / 3°	Dry air
June	Great Great for sightseeing	28° / 36°	13° / 7°	Dry air
July	Great Great for sightseeing	31° / 37°	15° / 10°	27 sunny days · Dry air · UV 9 (Very high) · Up to 5 days above 35°
August	Good Good for sightseeing	31° / 37°	15° / 10°	25 sunny days · Dry air · Up to 5 days above 35°
September	Great Great for sightseeing	26° / 32°	12° / 7°	20 sunny days · Dry air
October	Great Great for sightseeing	20° / 28° Feels like 17°	9° / 3°	Dry air
November	Fair Fair for sightseeing	13° / 19° Feels like 9°	4° / -2°	Dry air
December	Poor Poor for sightseeing	10° / 15° Feels like 6°	2° / -3°	Dry air

Best months: May, June, July, September, October

Climate data: NASA POWER (MERRA-2) · 1996–2025

Top sights

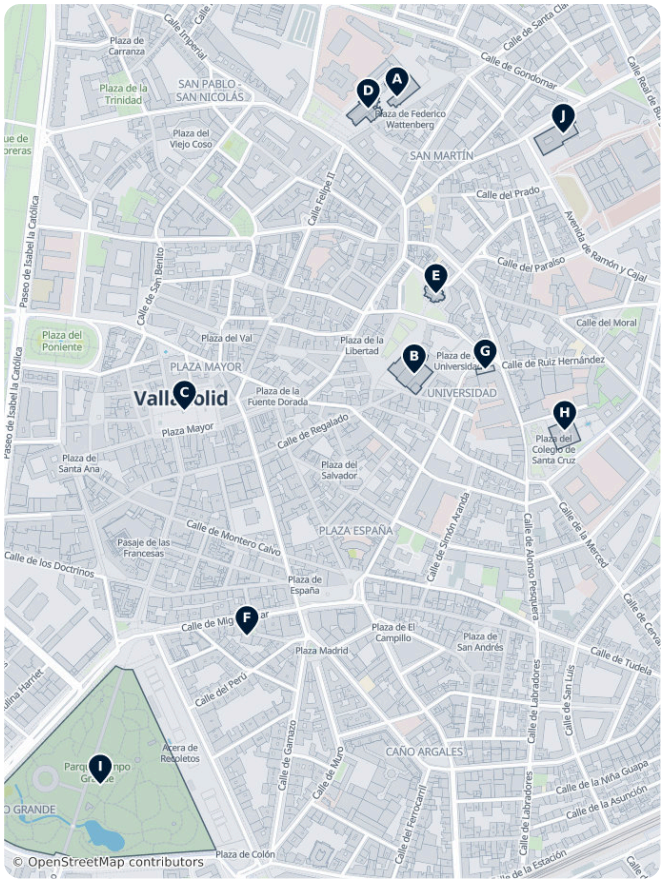

- A Museo Nacional de Escultura holds Spain's best collection of painted wooden sculpture, in a richly decorated Gothic college.
- B Catedral de Valladolid is an unfinished Renaissance cathedral in a severe style.
- C Plaza Mayor is a large arcaded square with uniform red-painted façades.
- D Iglesia de San Pablo has an ornate Isabelline façade, one of the most decorated in the city.
- E Iglesia de Santa María la Antigua is a Romanesque church with a tall tower.
- F Casa de Cervantes is the house where Miguel de Cervantes lived, now a small museum.
- G Fachada de la Universidad is the Baroque façade of the old university.
- H Palacio de Santa Cruz is a Renaissance palace and college building.
- I Campo Grande is the large central park, good for a walk.
- J Palacio de los Vivero is a Gothic palace linked to the university.

Valladolid city – Plan Your Trip

Turn the places from this guide into a real itinerary, with smart routing, time estimates, and everything you need for a perfect trip.

3M+ downloads · 4.6 stars · 15 years of trip planning

App Store · Google Play

Scan to download the app

What to experience

- Go on a tapas crawl through the streets near Plaza Mayor, where bars serve small plates called *pinchos*.
- Visit a winery in Ribera del Duero or Rueda for a tasting.
- Watch a Holy Week procession if you visit in spring.

Day trips

- A Palencia (about 50 km, 40 minutes): a quiet provincial capital with a large cathedral.
- B Segovia (about 120 km, 1 to 1.5 hours): a Roman aqueduct and a fairy-tale castle.
- C Salamanca (about 115 km, 1.5 hours): a golden sandstone university city.
- D Burgos (about 120 km, 1.5 hours): known for its Gothic cathedral.
- E Ribera del Duero: a wine region east of the city, with bodegas that offer visits.

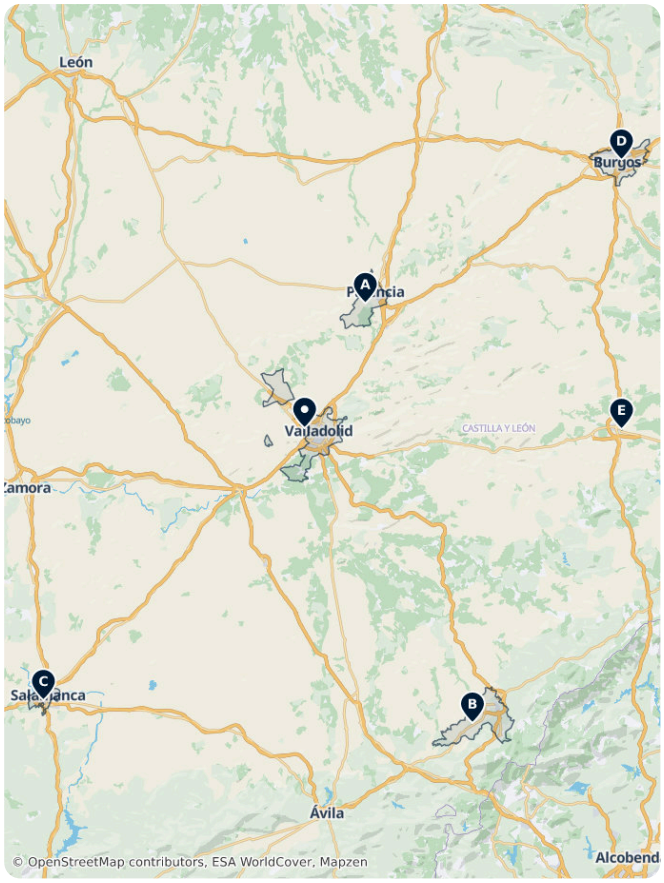

Where to explore

Other places in Castile and León:

- **Old cities**: Salamanca, Segovia and Ávila.
- **Cathedral cities**: Burgos, León and Palencia.
- **Nature**: Sierra de Gredos.

Getting there

- **By air**: Valladolid airport (VLL) has a small number of flights. Madrid airport is about 2 hours away by road and rail.
- **By train**: High-speed trains from Madrid take about an hour. There are also fast links to León, Burgos and Palencia. Book on Renfe.
- **By bus**: Coaches run to Madrid and other cities in the region.

Getting around

- **On foot**: The center is flat and compact. Most sights are within a 15 to 25 minute walk of Plaza Mayor.
- **Cycling**: The city is flat and has a growing network of bike lanes, including a path along the river.
- **Public transport**: Local buses cover the wider city.

Getting around on foot & by bike

WALKABILITY

High

The center is flat and compact, and most sights are within a 15 to 25 minute walk.

CYCLING INFRASTRUCTURE

High

The city is flat and has a growing network of bike lanes, including a river path.

Driving

- **Is a car worth it?**: Not for the city. A car helps for the wine regions and small towns nearby.
- **Parking**: Use an underground car park near the center.
- **Restrictions**: Parts of the center are limited to residents.

Food & drink

Valladolid is in the heart of Castilian cooking. *Lechazo asado* (roast milk-fed lamb) is the signature dish, and soups and stews are common in the cold months. *Pinchos* are served on small slices of bread in the bars around the center.

Wines are a big part of local life. Ribera del Duero is known for reds, Rueda for fresh whites, and Cigales for rosé.

What to eat & drink

BREAKFAST

Churros · Churros con Chocolate
Fried dough sticks served with a thick, dark hot chocolate for dipping — a classic Spanish breakfast or late-night snack.

LUNCH

Paella Valenciana
A saffron-scented rice dish cooked in a wide, shallow pan. The traditional Valencian version uses chicken, rabbit, and green beans — best eaten at midday.

Gazpacho
A cold, blended soup of raw tomatoes, cucumber, pepper, garlic, olive oil, and vinegar, originally from Andalusia. Served as a drink or a starter, especially in summer.

DINNER

Pulpo a la Gallega
Boiled octopus sliced onto a wooden board and dressed with olive oil, coarse salt, and smoked paprika — a signature dish of Galicia.

SNACKS & STREET FOOD

Jamón Ibérico
Dry-cured ham from acorn-fed Iberian pigs, sliced paper-thin and eaten on its own or with bread. The finest grade, jamón ibérico de bellota, is one of Spain's most prized products.

Tortilla Española
A thick potato and egg omelette, served warm or at room temperature, found in virtually every bar in Spain. Often eaten as a tapa or a quick meal.

Patatas Bravas
Fried potato chunks served with a spicy tomato sauce or aioli — one of the most common tapas across the country.

Pintxos
Small snacks anchored to slices of bread with a toothpick, the Basque Country's answer to tapas. Found in bar counters across San Sebastián and Bilbao, often with elaborate toppings.

Croquetas
Crispy breaded cylinders with a creamy béchamel filling, typically made with jamón, bacalà (salt cod), or mushrooms.

DRINKS

Rioja Wine · Vino de Rioja

Spain's best-known wine region produces full-bodied reds from Tempranillo grapes, aged in oak. The crianza, reserva, and gran reserva labels indicate increasing age and complexity.

Valladolid city – Plan Your Trip

Turn the places from this guide into a real itinerary, with smart routing, time estimates, and everything you need for a perfect trip.

3M+ downloads · **4.6 stars** · **15 years of trip planning**

App Store · Google Play

Scan to download the app

Safety & health

Valladolid is a safe city. Summer afternoons can be very hot, and winter nights can be below freezing, so pack for the season. Keep an eye on your belongings in crowded areas during festivals.

History

Valladolid grew in the Middle Ages as a royal residence of Castile. Christopher Columbus died here in 1506, and the Spanish court was based in the city from 1601 to 1606, when the king moved it back to Madrid.

Miguel de Cervantes lived in Valladolid during that time, and the first part of *Don Quixote* was published nearby. The city was later an industrial and railway center, and it is now a major university and car-making city.

Country facts

Quick practical facts for Spain at a glance:

CURRENCY

EUR €

EMERGENCY

112

ELECTRICITY



Type C / Type F
230 V · 50 Hz

LANGUAGES

Spanish

TAP WATER

Safe to drink

Valladolid Essentials

Valladolid served as the seat of the Spanish royal court, leaving a legacy of monumental architecture. This list features the National Sculpture Museum, housed in the Isabelline Gothic Colegio de San Gregorio, and the 16th-century Plaza Mayor, which served as a model for similar squares across Spain and Latin America. Visitors can explore the Baroque facade of the University, the unfinished Herrerian Cathedral, and the Cervantes Museum, where the author lived. Green spaces like Campo Grande and historic sites like the Royal Palace anchor the city's Castilian heritage.



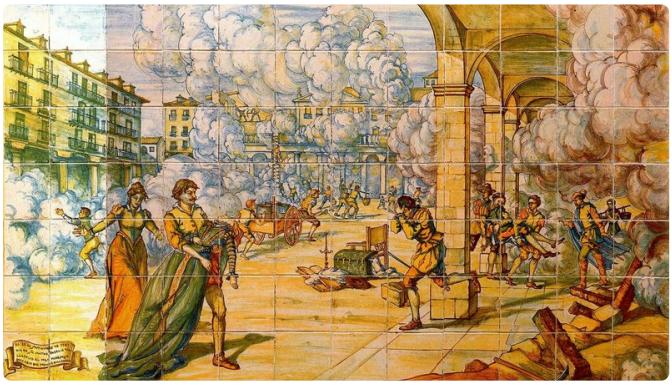

A Plaza Mayor, Valladolid

The Plaza Mayor is a central plaza in the city of Valladolid, Spain. It is located only a few blocks away from another famous plaza, the...

1A Plaza Mayor, Valladolid 47001, Spain (41.65198, -4.72852)



B Iglesia de San Pablo, Valladolid

The Iglesia conventual de San Pablo or San Pablo de Valladolid is a church and former convent, of Isabelline style, in the city of...

Plaza de San Pablo, 47011 Valladolid (41.65707, -4.72438)



C National Sculpture Museum

The "National Museum of Sculpture" is a museum in Valladolid, Spain, belonging to the Spanish Ministry of Culture.

Calle de las Cadenas de San Gregorio 1,2,3, 47011 Valladolid (41.65727, -4.72373)

Mo	Closed
Tu–Sa	10:00–14:00, 16:00–19:30
Su	10:00–14:00

museoescultura.mcu.es, +34 983250375;+34 983254083



D Valladolid Cathedral

The Cathedral of Our Lady of the Holy Assumption, better known as Valladolid Cathedral, is a Catholic church in Valladolid, Spain.

1A Calle de Arribas, Valladolid 47002, Spain (41.65260, -4.72334)



E Santa María La Antigua

The Church of Saint Mary the Ancient is a 12th-century church in Valladolid, central Spain.

1 Calle de la Antigua, Valladolid 47002, Spain (41.65395, -4.72285)



F Campo Grande

The Campo Grande is a large public park located in the heart of the city of Valladolid, Spain.

(Unnamed Road), Valladolid 47007, Spain (41.64568, -4.73042)



G Facade of the University of Valladolid

The façade of the University of Valladolid of Spain was built between 1716 and 1718 in the Baroque style.

Plaza de la Universidad, 47002 Valladolid, Spain (41.65268, -4.72174)

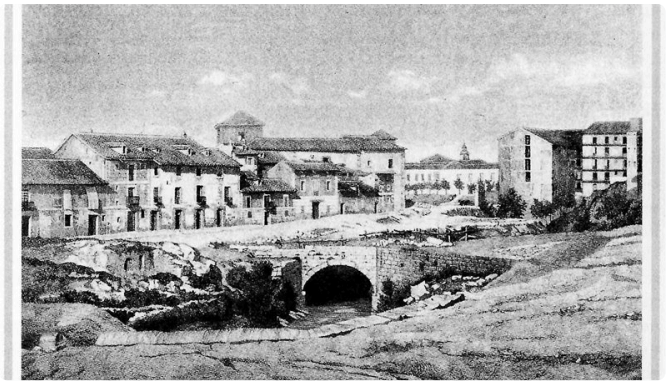

H Cervantes Museum

The Casa de Cervantes is a museum located in the city of Valladolid, Spain.

Calle del Rastro, 47001 Valladolid (41.64818, -4.72711)

Tu–Sa	09:30–15:00
Su	10:00–15:00

culturaydeporte.gob.es/museocasacerva... , +34 983308810



I Royal Palace

The Royal Palace of Valladolid was the official residence of the kings of Spain during the period in which the royal court had its seat in...

1 Plaza de San Pablo, Valladolid 47011, Spain (41.65658, -4.72625)



J Palacio de Santa Cruz

The Palacio de Santa Cruz is an Early Renaissance palace in Valladolid, in Castile and León, Spain, built as a "college" for the University...

Plaza del Colegio de Santa Cruz 8, 47002 (41.65164, -4.71995)

+34 983423233



K Mercado del Val

Built between 1878 and 1882, this market is a primary example of 19th-century iron architecture. Inspired by Les Halles in Paris, the structure was fully renovated in 2016 and remains the city's oldest functioning market.

2 Calle de Sandoval, Valladolid 47003, Spain (41.65364, -4.72849)

mercadodelval.es, +34 983 71 30 79



L Plaza de Zorrilla

This central square serves as the gateway to Campo Grande park. It features a large bronze monument dedicated to the local poet José Zorrilla and is overlooked by the imposing 20th-century Neo-Gothic Cavalry Academy building.

3A Plaza de Zorrilla, Valladolid 47001, Spain (41.64788, -4.72961)



M Ayuntamiento de Valladolid

Located on the northern side of the Plaza Mayor, this early 20th-century town hall was designed by Enrique María Repullés. The building features an eclectic style with Renaissance inspirations and a prominent central clock tower.

Plaza Mayor, 47003 Valladolid, Spain (41.65262, -4.72871)

Historic Churches of Valladolid

Valladolid's religious landscape is defined by architectural diversity, ranging from the 12th-century Romanesque tower of Santa María La Antigua to the unfinished Herrerian grandeur of the Cathedral. The city is a major center for Spanish sculpture, with churches like San Pablo displaying intricate Isabelline Gothic facades and penitential churches like Las Angustias housing masterpieces by Juan de Juni and Gregorio Fernández. These sites offer a deep look into the transition from Renaissance to Baroque styles and the city's significant ecclesiastical history.





A Valladolid Cathedral

The Cathedral of Our Lady of the Holy Assumption, better known as Valladolid Cathedral, is a Catholic church in Valladolid, Spain.

1A Calle de Arribas, Valladolid 47002, Spain
(41.65260, -4.72334)



B Santa María La Antigua

The Church of Saint Mary the Ancient is a 12th-century church in Valladolid, central Spain.

1 Calle de la Antigua, Valladolid 47002, Spain
(41.65395, -4.72285)



C Iglesia de San Pablo, Valladolid

The Iglesia conventual de San Pablo or San Pablo de Valladolid is a church and former convent, of Isabelline style, in the city of...

Plaza de San Pablo, 47011 Valladolid (41.65707, -4.72438)



D San Benito el Real, Valladolid

The Church of the Monastery of San Benito el Real is a parish church and former Benedictine monastery located in the city of Valladolid,...

5 Calle de San Benito, Valladolid 47003, Spain (41.65435, -4.72932)



E Iglesia del Santuario

A Baroque basilica and national sanctuary dedicated to the Sacred Heart, known for its connection to the 1733 "Great Promise" revelation.

25 Calle del Santuario, Valladolid 47002, Spain (41.64935, -4.72103)



F Iglesia de Nuestra Señora de las Angustias

16th-century penitential church featuring a Mannerist facade by Juan de Nates. It houses the "Virgen de las Angustias," a celebrated masterpiece by sculptor Juan de Juni.

8 Calle de las Angustias, Valladolid 47003, Spain (41.65392, -4.72386)



G Iglesia de San Miguel y San Julián

Former 16th-century Jesuit church with a Mannerist facade. The interior contains significant altarpieces and polychrome wood sculptures by the renowned artist Gregorio Fernández.

8 Calle de San Ignacio, Valladolid 47003, Spain
(41.65549, -4.72848)



H Iglesia de San Martín

Distinguished by its 13th-century Romanesque-Mudéjar bell tower, the oldest in the city. The main church structure was largely reconstructed in the late 16th century.

10 Calle de San Martín, Valladolid 47003, Spain
(41.65579, -4.72254)



I Iglesia de Santa María Magdalena

16th-century church featuring a monumental stone coat of arms on its facade belonging to its patron, Bishop Pedro de la Gasca, whose tomb is located inside.

20 Calle de Colón, Valladolid 47005, Spain
(41.65386, -4.71739)



J Monastery of Nuestra Señora del Prado

The Monastery of Nuestra Señora del Prado is a monastery located in the city of Valladolid, Spain.

(41.64072, -4.74581)

+34 983 41 15 00



K Iglesia de la Veracruz

The city's oldest penitential church, located on Calle Platerías. It serves as a primary repository for historic processional sculptures used during Valladolid's Holy Week.

1 Calle de la Rúa Oscura, Valladolid 47003, Spain
(41.65378, -4.72642)



L San Juan de Letrán

17th-century church featuring a prominent Baroque facade and a notable high altarpiece. It is located near the Plaza de la Universidad.

5 Paseo de los Filipinos, Valladolid 47007, Spain
(41.64387, -4.72895)



M Convento de Porta Coeli

17th-century Dominican convent founded by Rodrigo de Calderón. The church features a classicist facade and houses a valuable collection of Baroque paintings.

(41.65035, -4.72585)

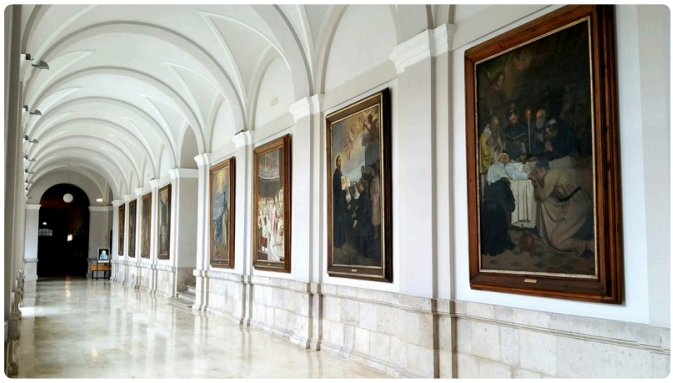

N Parroquía de San Agustín (Agustinos Filipinos)

Neoclassical church and convent designed by architect Ventura Rodríguez in the 18th century. The complex also houses the city's Oriental Museum.

(41.64364, -4.72990)



Sala de Exposiciones Iglesia de las Francesas

A 15th-century former convent church featuring a Gothic-Renaissance cloister, now repurposed as a municipal exhibition hall for temporary art displays.

21 Calle de Santiago, Valladolid 47001, Spain
(41.64957, -4.72949)

+34 983355473

Historic Sites of Valladolid

Valladolid served as the capital of the Spanish Empire, leaving a legacy of monumental architecture. This collection highlights the city's evolution from the 12th-century Romanesque-Gothic style of Santa María La Antigua to the grand Herrerian design of the Cathedral. Notable landmarks include the Plaza de San Pablo, home to the intricate Isabelline facade of San Pablo Church and the Royal Palace, and the Plaza Mayor, which served as a model for central squares across Spain and Latin America.



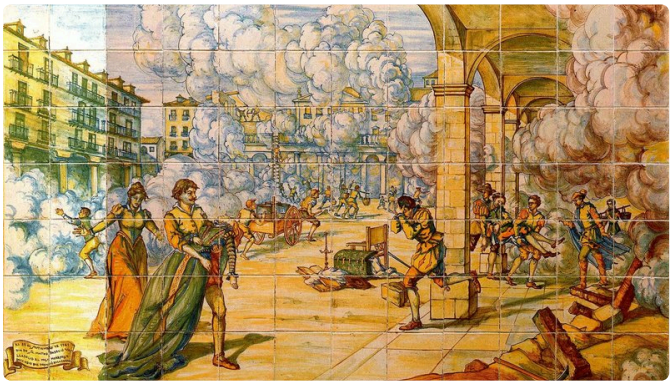

A Plaza Mayor, Valladolid

The Plaza Mayor is a central plaza in the city of Valladolid, Spain. It is located only a few blocks away from another famous plaza, the...

1A Plaza Mayor, Valladolid 47001, Spain
(41.65198, -4.72852)



B Valladolid Cathedral

The Cathedral of Our Lady of the Holy Assumption, better known as Valladolid Cathedral, is a Catholic church in Valladolid, Spain.

1A Calle de Arribas, Valladolid 47002, Spain
(41.65260, -4.72334)



C Santa María La Antigua

The Church of Saint Mary the Ancient is a 12th-century church in Valladolid, central Spain.

1 Calle de la Antigua, Valladolid 47002, Spain
(41.65395, -4.72285)

D San Pablo Square

A historic square housing the city's most significant civil and religious buildings, including the Royal Palace and the Pimentel Palace. It served as the political heart of the Spanish court during the early 17th century.

4 Plaza de San Pablo, Valladolid 47011, Spain
(41.65689, -4.72535)



E Palacio de Santa Cruz

The Palacio de Santa Cruz is an Early Renaissance palace in Valladolid, in Castile and León, Spain, built as a "college" for the University...

Plaza del Colegio de Santa Cruz 8, 47002
(41.65164, -4.71995)

+34 983423233



F Iglesia de San Pablo, Valladolid

The Iglesia conventual de San Pablo or San Pablo de Valladolid is a church and former convent, of Isabelline style, in the city of...

Plaza de San Pablo, 47011 Valladolid (41.65707, -4.72438)



G Royal Palace

The Royal Palace of Valladolid was the official residence of the kings of Spain during the period in which the royal court had its seat in...

1 Plaza de San Pablo, Valladolid 47011, Spain
(41.65658, -4.72625)

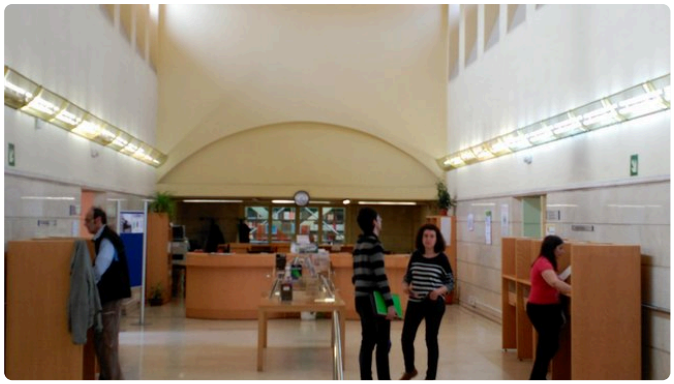

H Palacio de los Condes de Benavente

A 16th-century Renaissance palace that once hosted Spanish royalty and nobility.
Located in the Plaza de la Trinidad, the building features a traditional stone courtyard and currently houses a public library.

Plaza de la Trinidad 2, 47003 Valladolid
(41.65730, -4.73044)



I Plaza de Zorrilla

A major gateway to the city center featuring a monument to the poet José Zorrilla. The square is bordered by the imposing neo-Gothic Cavalry Academy and serves as the entrance to the Campo Grande park.

3A Plaza de Zorrilla, Valladolid 47001, Spain
(41.64788, -4.72961)



J San Benito el Real, Valladolid

The Church of the Monastery of San Benito el Real is a parish church and former Benedictine monastery located in the city of Valladolid,...

5 Calle de San Benito, Valladolid 47003, Spain
(41.65435, -4.72932)



K Iglesia de San Miguel y San Julián

A 16th-century Jesuit church known for its Mannerist architecture and significant collection of Baroque processional sculptures, including notable works by Gregorio Fernández.

8 Calle de San Ignacio, Valladolid 47003, Spain
(41.65549, -4.72848)



L Iglesia de San Martín

Distinguished by its 13th-century Romanesque-Mudéjar brick tower, this church underwent significant reconstruction in the 16th century. It remains one of the city's most prominent examples of medieval religious heritage.

10 Calle de San Martín, Valladolid 47003, Spain
(41.65579, -4.72254)

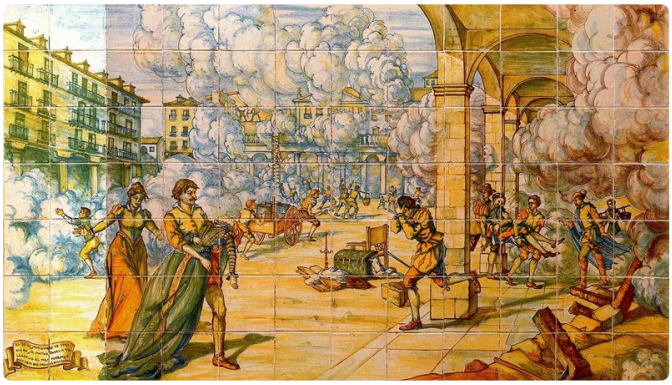

M Palacio de Fabio Nelli

The Palacio de Fabio Nelli is, according to the critics and historians, the Renaissance building of the most important classical period of...

1 Calle de los Expósitos, Valladolid 47003, Spain
(41.65604, -4.72876)

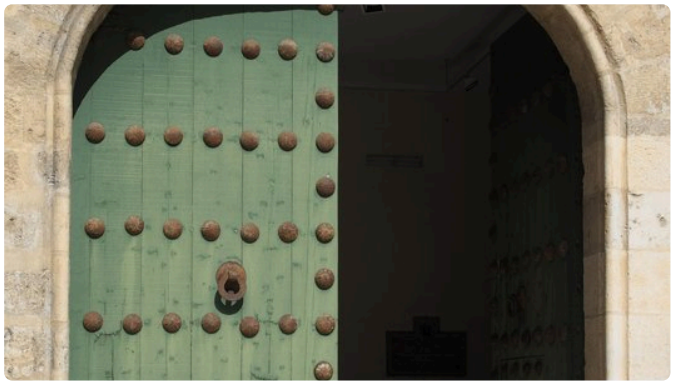

N Palacio de los Vivero

The Palacio de los Vivero is located in Valladolid, in Castile and León, Spain in front of the Convent of Las Descalzas Reales.

Avenida de Ramón y Cajal 1, 47003 Valladolid
(41.65665, -4.71998)

info.valladolid.es, +34 983255385



Monastery of Nuestra Señora del Prado

The Monastery of Nuestra Señora del Prado is a monastery located in the city of Valladolid, Spain.

(41.64072, -4.74581)

+34 983 41 15 00

DATA SOURCES

Map data	© OpenStreetMap contributors, ESA WorldCover, Mapzen
Data	© OpenStreetMap contributors, Wikipedia, Tripomatic, Official websites

IMAGE CREDITS

- Plaza Mayor, Valladolid — "El incendio de Valladolid" by Porquenopuedo, Public domain
- Iglesia de San Pablo, Valladolid — "La Anunciación del Prado es considerada actualmente una de las primeras obras..." by Fra Angelico, Public domain
- National Sculpture Museum — "Camino del Calvario (Gregorio Fernández)" by Porquenopuedo, CC-BY-SA-3.0
- Valladolid Cathedral — "View of a street and of Saint James church in Cigales, Valladolid, Spain." by Javierme, CC BY 3.0
- Santa María La Antigua — "Iglesia de Santa María de la Antigua, Valladolid." by Rowanwindwhistler, CC BY-SA 3.0
- Campo Grande — "Emiliano Barral: Busto_Nuñez_Arce en el Campo Grande de Valladolid. El..." by Porquenopuedo, CC-BY-SA-3.0
- Facade of the University of Valladolid — "Con los leones de esquina." by Jesus Angel Hernandez de Rojas, CC BY 2.0
- Cervantes Museum — "Puente sobre el río Esgueva, casas de Cervantes y a continuación lo último el..." by Jerónimo Morán, Public domain
- Royal Palace — "Palacio Real, Valladolid (Spain)." by G. Villar, CC BY-SA 3.0 es
- Palacio de Santa Cruz — "Palacio de Santa Cruz de noche" by Jhderojas~commonswiki, CC-BY-SA-3.0
- Mercado del Val — "El elegante edificio del mercado del Val de Valladolid, antes de que lo..." by Ángel, CC BY 2.0
- Plaza de Zorrilla — "Academia Militar de Caballería, Valladolid, España." by Lugarzen, CC BY-SA 2.0
- Ayuntamiento de Valladolid — "Es la Plaza Mayor de Valladolid, la fachada del ayuntamiento concrétamente..." by Magnus Colossus~commonswiki, CC BY-SA 2.5
- Valladolid Cathedral — "View of a street and of Saint James church in Cigales, Valladolid, Spain." by Javierme, CC BY 3.0
- Santa María La Antigua — "Iglesia de Santa María de la Antigua, Valladolid." by Rowanwindwhistler, CC BY-SA 3.0
- Iglesia de San Pablo, Valladolid — "La Anunciación del Prado es considerada actualmente una de las primeras obras..." by Fra Angelico, Public domain
- San Benito el Real, Valladolid — "Detalle de la bóveda de la iglesia del convento de San Benito (Valladolid)" by Luis Fernández García, CC BY-SA 3.0
- Iglesia del Santuario — "Relieve de Santa Ana, la Virgen y el Niño, obra de Sebastián Ducete y Esteban..." by Zarateman, Public domain
- Iglesia de Nuestra Señora de las Angustias — "Interior de la Iglesia de las Angustias durante Semana Santa" by Porquenopuedo, CC-BY-SA-3.0
- Iglesia de San Miguel y San Julián — "Iglesia de San Miguel y San Julián (Valladolid)" by Porquenopuedo, CC-BY-SA-3.0
- Iglesia de San Martín — "Iglesia de San Martín y San Benito el Viejo. Titular de la Cofradía de Nuestra..." by José Luis Filpo Cabana, CC BY 4.0
- Iglesia de Santa María Magdalena — "Detalle del escudo de la Iglesia de la Magdalena de Valladolid" by Porquenopuedo, CC-BY-SA-3.0
- Monastery of Nuestra Señora del Prado — "Left side of back view of Nuestra Señora de Prado Monastery, Valladolid, ES" by Jose L. Marin, CC BY 2.5
- Iglesia de la Veracruz — "Iglesia Penitencial de Nuestra Señora de la Vera Cruz, Valladolid (España)..." by Rubén Ojeda, CC BY-SA 3.0 es
- San Juan de Letrán — "vo:Fachada de la iglesia de San Juan de Letrán, Valladolid." by Loranes, CC-BY-SA-3.0
- Convento de Porta Coeli — "Convento de Porta Coeli (MM Dominicas), en Valladolid" by Zarateman, CC BY-SA 3.0 es
- Parroquía de San Agustín (Agustinos Filipinos) — "Pablo Puchol.- Claustro del Convento de los Agustinos Filipinos (Valladolid)." by Rafadesantiago, CC BY-SA 4.0
- Sala de Exposiciones Iglesia de las Francesas — "Convento de las Comendadoras de Santa Cruz en Valladolid" by Galandil, CC BY-SA 3.0 es
- Plaza Mayor, Valladolid — "El incendio de Valladolid" by Porquenopuedo, Public domain
- Valladolid Cathedral — "View of a street and of Saint James church in Cigales, Valladolid, Spain." by Javierme, CC BY 3.0
- Santa María La Antigua — "Iglesia de Santa María de la Antigua, Valladolid." by Rowanwindwhistler, CC BY-SA 3.0
- San Pablo Square — "Palacio de Villena/Museo Nacional de Escultura (Valladolid)" by Porquenopuedo, CC-BY-SA-3.0
- Palacio de Santa Cruz — "Palacio de Santa Cruz de noche" by Jhderojas~commonswiki, CC-BY-SA-3.0
- Iglesia de San Pablo, Valladolid — "La Anunciación del Prado es considerada actualmente una de las primeras obras..." by Fra Angelico, Public domain
- Royal Palace — "Palacio Real, Valladolid (Spain)." by G. Villar, CC BY-SA 3.0 es
- Palacio de los Condes de Benavente — "Zona de información de la Biblioteca de Castilla y León" by Biblioteca CyL, CC BY-SA 4.0
- Plaza de Zorrilla — "Academia Militar de Caballería, Valladolid, España." by Lugarzen, CC BY-SA 2.0
- San Benito el Real, Valladolid — "Detalle de la bóveda de la iglesia del convento de San Benito (Valladolid)" by Luis Fernández García, CC BY-SA 3.0
- Iglesia de San Miguel y San Julián — "Iglesia de San Miguel y San Julián (Valladolid)" by Porquenopuedo, CC-BY-SA-3.0
- Iglesia de San Martín — "Iglesia de San Martín y San Benito el Viejo. Titular de la Cofradía de Nuestra..." by José Luis Filpo Cabana, CC BY 4.0
- Palacio de Fabio Nelli — "El incendio de Valladolid" by Porquenopuedo, Public domain
- Palacio de los Vivero — "Palacio de los Vivero in Valladolid (Kastilien und León/Spanien), Innenhof" by GFreihalter, CC BY-SA 3.0
- Monastery of Nuestra Señora del Prado — "Left side of back view of Nuestra Señora de Prado Monastery, Valladolid, ES" by Jose L. Marin, CC BY 2.5

A free travel guide — not for sale. Travel guide generated with AI on November 19, 2026. Text and layout by Tripomatic, licensed under CC BY-SA 4.0. Map data © OpenStreetMap contributors, available under the ODbL. Photos are under their own licences, as credited on this page.