

Zagreb

Croatia

TRAVEL GUIDE

Tripomatic

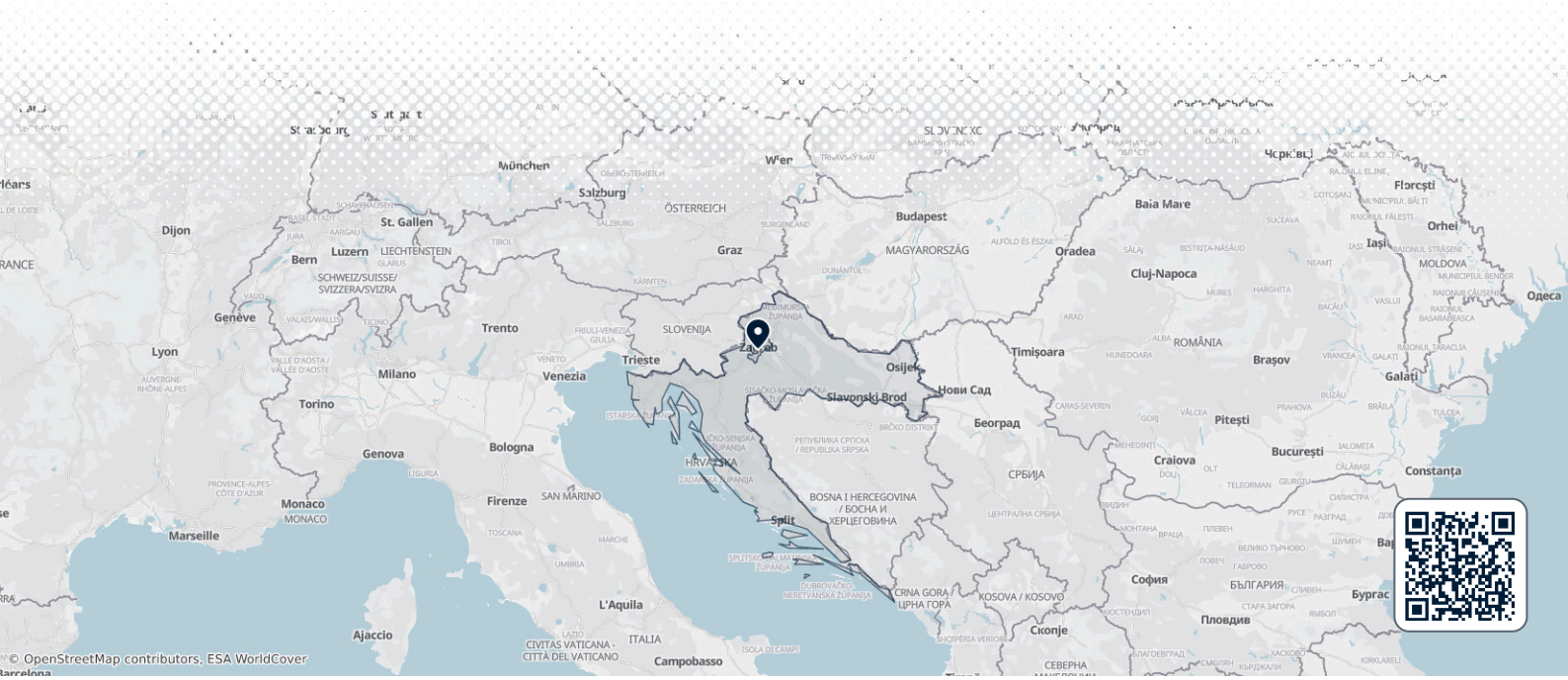

Overview

Zagreb is Croatia's capital, a compact, walkable city where Central European elegance meets an easygoing café culture. Its center mixes Austro-Hungarian architecture, cobbled squares, and green parks, without the crowds of coastal Croatia's summer hotspots.

The city grew from two rival medieval hilltop towns, Kaptol and Gradec, that merged into one Zagreb in the 19th century. That layered history still shows: a fortified Upper Town, a planned 19th-century Lower Town of parks and grand buildings, and a lively modern center in between. The sculptor *Ivan Meštrović* lived and worked here for decades, and his statues and reliefs appear across the city.

Zagreb suits travelers who want a relaxed city break with strong museums, good coffee, and an easy base for day trips into inland Croatia.

When to visit

Spring and autumn are mild, the best times for walking the city. Summer turns warm to hot with occasional afternoon storms, and winter is cold with occasional snow.

Plan around Advent Zagreb if you can. This Christmas market runs from late November to early January, with stalls, ice skating, and mulled wine spread across the main squares and parks, and it was voted Europe's best Christmas market by European Best Destinations in 2016.

MONTH	CONDITIONS	DAY °C avg / max	NIGHT °C avg / min	
January	Poor Poor for sightseeing	4° / 12° Feels like -1°	-3° / -11°	Dry air · Calm winds
February	Poor Poor for sightseeing	6° / 15° Feels like 2°	-2° / -10°	Dry air
March	Fair Fair for hiking	11° / 19° Feels like 8°	1° / -4°	Dry air
April	Good Good for hiking	17° / 23°	6° / -1°	Dry air
May	Great Great for sightseeing	21° / 28°	11° / 6°	13 rainy days · Dry air · Calm winds
June	Good Good for sightseeing	26° / 34°	15° / 10°	Calm winds
July	Good Good for sightseeing	29° / 36°	17° / 12°	Calm winds
August	Good Good for sightseeing	29° / 37°	17° / 12°	Calm winds
September	Great Great for sightseeing	23° / 31°	12° / 6°	Dry air · Calm winds
October	Great Great for hiking	17° / 24°	7° / 0°	Dry air · Calm winds
November	Fair Fair for hiking	10° / 18° Feels like 7°	3° / -4°	Dry air · Calm winds
December	Poor Poor for sightseeing	4° / 12° Feels like 0°	-2° / -9°	Dry air · Calm winds

Best months: May, September

Climate data: NASA POWER (MERRA-2) · 1996–2025

Top sights

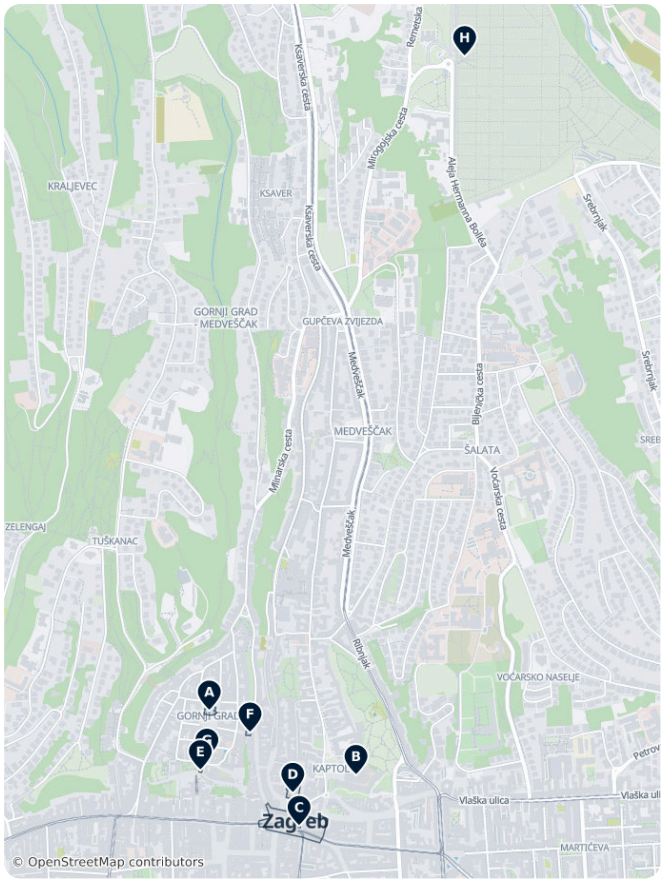

A St. Mark's Church is the postcard image of Zagreb, its steep roof tiled in a bright mosaic showing the coats of arms of Zagreb and Croatia.

B Zagreb Cathedral dominates the skyline with its twin Gothic spires, rebuilt after a 19th-century earthquake and still one of the tallest churches in the region.

C Ban Jelačić Square is the city's central meeting point, ringed by cafés and anchored by a statue of the 19th-century governor the square is named after.

At D Dolac Market, vendors sell fresh produce, cheese, and flowers under rows of red umbrellas, much as they have since the market opened in 1930.

Climb E Lotrščak Tower for city views, and stay for the small cannon fired from its top every day at noon.

F Stone Gate is a 13th-century city gate; according to local legend, a painting inside survived an 18th-century fire untouched, and locals still stop to pray before it.

G Museum of Broken Relationships turns donated keepsakes from failed relationships into a genuinely moving, sometimes funny, exhibition.

H Mirogoj Cemetery is as much a park as a cemetery, its long arched colonnade designed by the same architect behind Zagreb Cathedral's rebuilt spires.

Zagreb – Plan Your Trip
Turn the places from this guide into a real itinerary, with smart routing, time estimates, and everything you need for a perfect trip.
3M+ downloads · 4.6 stars · 15 years of trip planning
App Store · Google Play
Scan to download the app

What to experience

- Ride the Zagreb funicular, one of the world's shortest public funiculars, connecting the Lower Town to Lotrščak Tower in under a minute.
- Stand nearby at noon to hear the Grič cannon fire from the tower, a tradition that has marked midday in Zagreb since the 19th century.
- Spend a summer afternoon at Jarun Lake, Zagreb's favorite lake for swimming, rowing, and walking or cycling the path around it.
- Browse the stalls and skate on the rink at Advent Zagreb, spread across the main squares and parks each winter.

Day trips

Several rewarding day trips are within easy reach of Zagreb, from small historic towns to Croatia's most famous national park.



- A Samobor, about 30 minutes by bus or car, is a small Habsburg-era town known for its Sunday market and kremšnita, a custard cream cake nobody quite agrees on how to make properly.
- B Varaždin, about an hour by car, is a well-preserved Baroque town with a hilltop castle and a cemetery park often compared to a botanical garden.
- Trakošćan Castle, about 1.5 hours by car, sits above a small lake and displays period furniture and armor inside a 19th-century remodeled fortress.
- C Plitvice Lakes National Park, about 2 to 2.5 hours by car or bus, is Croatia's best-known natural attraction: a chain of turquoise lakes and waterfalls connected by wooden footbridges. It makes for a long day, so an early start is worth it.

Getting there

- **By air**: Zagreb Airport (ZAG), also called Franjo Tuđman Airport, is about 17 km southeast of the center. A shuttle bus runs to the main bus station in around 40 minutes; a taxi takes about 25 minutes.
- **By train**: Zagreb Glavni kolodvor connects Zagreb to Ljubljana, Vienna, Munich, Budapest, and Split, with a direct night train from Munich.
- **By bus**: Zagreb's main bus terminal has frequent long-distance coaches across Croatia and to neighboring countries, including Ljubljana, Sarajevo, and Belgrade.

Getting around

- **Public transit**: ZET trams and buses cover the city, with trams the fastest way around the center. Buy tickets through the ZET mobile app or at newsstands and vending machines before boarding, and validate them once on board. See ZET timetables and tickets.
- **Taxi and ride-hailing**: Bolt and Uber both operate throughout the city.
- **On foot and cycling**: the center is compact and easy to walk. Cycling is workable but not a major focus of the city's infrastructure outside a few parks and the path around Jarun Lake.

Getting around on foot & by bike

WALKABILITY

High

The historic center and main sights sit close together and are easy to explore on foot.

CYCLING INFRASTRUCTURE

Moderate

Bike lanes are limited in the center, though areas like Jarun Lake are popular for cycling.

Driving

- **Is a car worth it?**: Not for the city itself — the center is walkable and well served by trams. A car becomes useful for day trips like Plitvice Lakes National Park or Trakošćan Castle, which are slow or awkward by public transport.
- **Parking**: The center is divided into paid color-coded zones, paid by SMS, app, or parking meter; multi-story car parks near the center are the easier option for a longer stay.
- **Restrictions**: The historic Upper Town and the main square are largely pedestrianized, with limited vehicle access.

Food & drink

Zagreb's kitchen leans inland rather than coastal: think roasted meats, cheese pastries, and hearty stews rather than seafood. Look for štrukli (a baked or boiled cheese pastry), sarma (stuffed cabbage rolls), and Zagrebački odrezak, a breaded veal cutlet stuffed with ham and cheese.

For a quick bite, browse the stalls at Dolac Market for local cheese, cured meats, and pastries. In the evening, the outdoor cafés and bars along Tkalčićeva Street fill up with locals having a drink after work.

What to eat & drink

LUNCH

Ćevapi · Ćevapčići
Grilled minced-meat sausages, usually served in flatbread with onions and ajvar.

DINNER

Pašticada
Beef slow-braised for hours in a rich wine, vinegar, and prune sauce, traditionally served with gnocchi; a classic Dalmatian celebration dish.

Black Risotto · Crni rižot
Risotto colored and flavored with cuttlefish ink, a Dalmatian coastal staple.

Istrian Truffles · Tartufi
Both white and black truffles are foraged in inland Istria and served shaved over pasta, eggs, or steak.

Peka
Meat, seafood, or octopus slow-roasted with vegetables under a metal dome covered in embers; usually needs ordering in advance.

SNACKS & STREET FOOD

Burek
Flaky filo pastry filled with minced meat or cheese, a common breakfast or on-the-go food.

Dalmatian Prosciutto · Dalmatinski pršut
Air-dried, lightly smoked ham cured along the Adriatic coast, often served with local cheese and olives.

SWEETS & DESSERTS

Fritule
Small fried dough balls, often studded with raisins and citrus zest, especially popular around Christmas and Carnival.

DRINKS

Rakija
A strong fruit brandy (often grape, plum, or herb-infused) commonly offered as a welcome drink.

Pelješac and Istrian Wine · Vino
Plavac Mali reds from the Pelješac peninsula and Malvazija whites from Istria are Croatia's best-known wine styles.

Zagreb – Plan Your Trip
Turn the places from this guide into a real itinerary, with smart routing, time estimates, and everything you need for a perfect trip.
3M+ downloads · 4.6 stars · 15 years of trip planning
App Store · Google Play
Scan to download the app

Safety & health

Zagreb is a safe city for travelers, with very little violent crime. The main risks are pickpocketing on crowded trams and around Ban Jelačić Square, and occasional taxis that "forget" to turn on the meter — always ask for it or agree a price first.

Be cautious of unofficial guides offering tours near the cathedral without any visible credentials.

History

Zagreb grew from two rival hilltop towns facing each other across a stream: Kaptol, the seat of the bishop around Zagreb Cathedral, and Gradec, a fortified free royal town entered through Stone Gate. The two towns fought and traded for centuries before formally merging into a single city in 1850.

A well-known local legend says a fire tore through Gradec in 1731 and burned everything around the Stone Gate except a painting of the Virgin Mary inside it, which survived untouched. The painting is still there today, and the gate remains a place people stop to pray.

Zagreb's 19th-century growth added the planned Lower Town, with its horseshoe of parks including Zrinjevac, and a Gothic Revival remake of the cathedral's twin spires by the architect *Herman Bollé*, who later designed the arcades of Mirogoj Cemetery.

Country facts

Quick practical facts for Croatia at a glance:

CURRENCY
EUR €

EMERGENCY
112

ELECTRICITY

Type C / Type F
230 V · 50 Hz

LANGUAGES
Croatian

TAP WATER
Safe to drink

Walks

Audio Guides by Tripomatic
Walk it with an audio guide
Available in 9 languages · **Plays when you arrive** · **Works offline**

Scan to get the app

The Best of Zagreb

1h 20min · 2.7 km · 8 stops

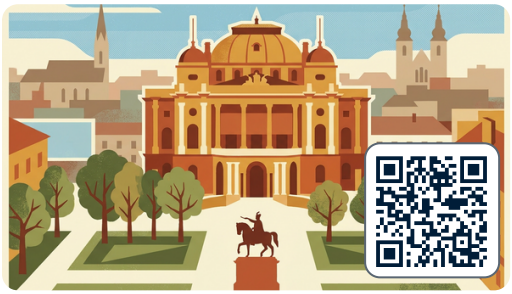

1. Croatian National Theatre
2. Zrinjevac
3. Ban Jelačić Square
4. Zagreb Cathedral
5. Dolac Market
6. Lotrščak Tower
7. Stone Gate
8. Saint Mark's Church

A walk through the signature sights of Zagreb, from the grand Lower Town to the medieval Upper Town. You see the national theatre, a park with a music pavilion, the main square, the great cathedral of Kaptol, the market where the city shops, a tower with a view over the rooftops, the old Stone Gate, and you finish at the colourful roof of Saint Mark's Church. 8 stops, about 80 minutes with the audio. The walk starts at the Croatian National Theatre, a short walk from the main railway station.

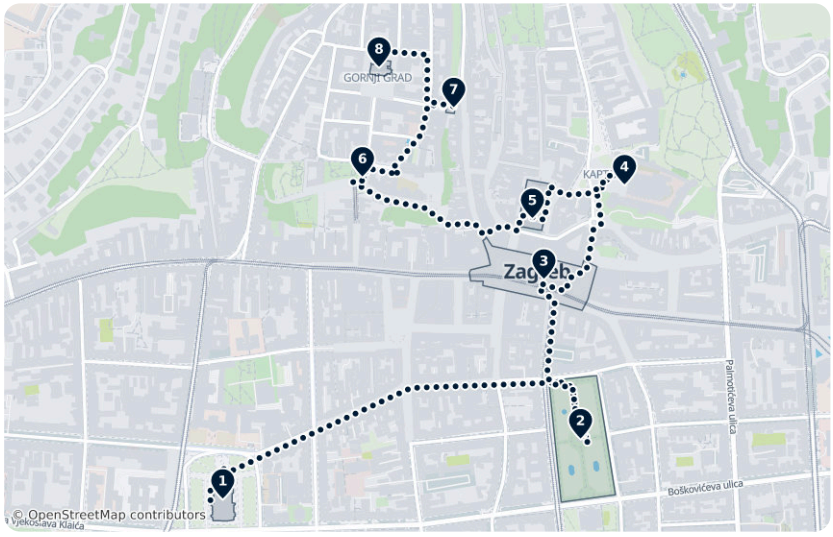

Zagreb Essentials

Zagreb's historic core is divided into the medieval Upper Town and the 19th-century Lower Town. This selection spans the city's most significant landmarks, from the twin-spired Zagreb Cathedral and the iconic tiled roof of St. Mark's Church to the 13th-century Stone Gate. The "Lenuci Horseshoe" provides a sequence of manicured parks and cultural institutions like the Art Pavilion. Notable highlights include the Lotrščak Tower's daily cannon fire, the curated greenery of the Botanical Garden, and the monumental arcades of Mirogoj Cemetery.

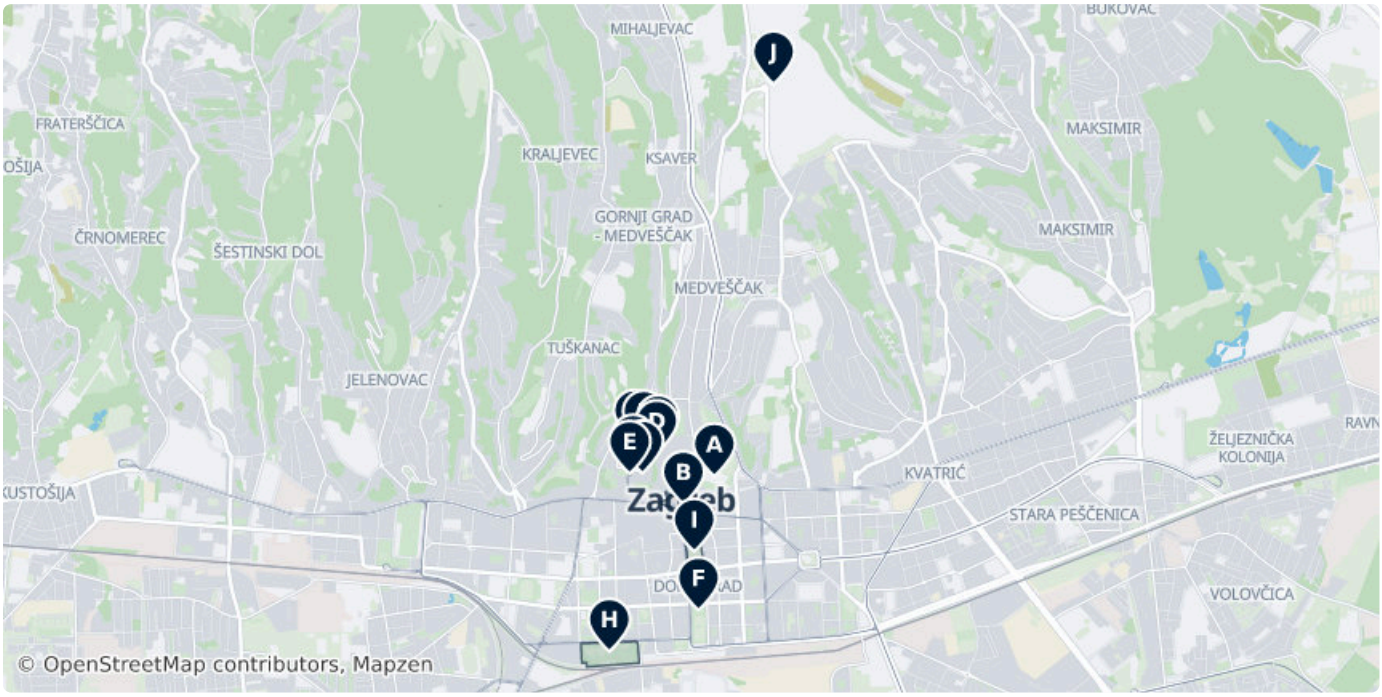



A Zagreb Cathedral

The Zagreb Cathedral, is a Catholic cathedral in Kaptol, Zagreb. It is the second tallest building in Croatia and the most monumental sacral...

(45.81449, 15.97986)

Mo–Sa	10:00–17:00
Su	13:00–17:00

zg-nadbiskupija.hr/katedrala/povijest



B Ban Jelačić Square

Ban Jelačić Square is the central square of the city of Zagreb, Croatia, named after Ban Josip Jelačić.

14 Trg bana Josipa Jelačića, Zagreb 10000, Croatia
(45.81298, 15.97744)



C St. Mark's Square

St. Mark's Square is a square located in the old part of Zagreb, Croatia, called Gradec or Gornji grad.

7 Trg Svetog Marka, Zagreb 10000, Croatia (45.81632, 15.97364)



D Stone Gate

The Stone Gate is a landmark in the Upper Town of Zagreb, Croatia built between 1242 and 1266.

Kamenita ul., 10000 Zagreb, Croatia (45.81574, 15.97536)



E Lotrščak Tower

The Lotrščak Tower is a fortified tower located in Zagreb, Croatia, in an old part of town called Gradec or Gornji grad.

Strossmayerovo šetalište 9, 10000 Zagreb, Croatia (45.81463, 15.97325)

Mo	Closed
Tu–Fr	09:00–20:00
Sa–Su	11:00–20:00

gkd.hr/kula-lotrscak/



F Art Pavilion

The Art pavilion in Zagreb is an art gallery in Zagreb, Croatia. The pavilion is located on the Lenuci Horseshoe, Lower town area of the...

Trg kralja Tomislava 22, 10000 Zagreb, Croatia (45.80722, 15.97861)

umjetnicki-paviljon.hr, +385 148 76 487



G Museum of Broken Relationships

The Museum of Broken Relationships is a museum in Zagreb, Croatia, dedicated to failed love relationships.

Ulica sv. Ćirila i Metoda 2, 10000 Zagreb
(45.81497, 15.97353)

Jun-Sep Mo–Su	09:00–22:00
Oct-May Mo–Su	09:00–21:00

brokenships.com, +38514851021



H Zagreb Botanical Garden

The Zagreb Botanical Garden is a botanical garden located in downtown Zagreb, Croatia.

Marulicev trg 9a, 10000 Zagreb, Croatia
(45.80498, 15.97167)

Mo–Tu	09:00–14:30
We–Su	09:00–19:00

botanickivrt.biol.pmf.hr, +385 148 98 060



I Zrinjevac

Formally Nikola Šubić Zrinski Square, this central park is part of the 19th-century Lenuci Horseshoe. It features an ornamental music pavilion from 1891, historic fountains, and an alley of plane trees surrounding a traditional meteorological column.

1 Đorđićeva ulica, Zagreb 10000, Croatia
(45.81041, 15.97828)

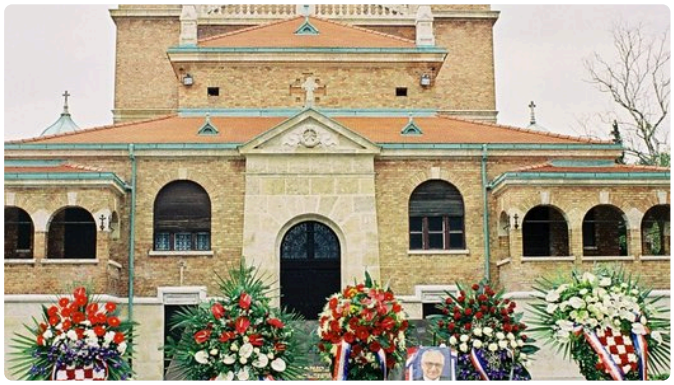

J Mirogoj Cemetery

The Mirogoj City Cemetery, also known as Mirogoj Cemetery, is a cemetery park that is considered to be among the more noteworthy landmarks...

Aleja Hermanna Bollea 27, 10000, Zagreb, Croatia
(45.83577, 15.98446)

gradskagroblja.hr/mirogoj-430/430, +385 1 4696 700



K Strossmayer Promenade

One of Zagreb's beautiful promenades, especially popular in summer when artists flock here. The tower nearby offers stunning views.

1 Jezuitski trg, Zagreb 10000, Croatia (45.81465, 15.97424)



L Sabor Palace

Sabor Palace is a historic building in Gornji Grad, Zagreb, which houses the Croatian Parliament, called Sabor.

(45.81628, 15.97437)



M George and the Dragon

This bronze monument by sculptors Kompatscher and Winder stands near the Stone Gate. It offers a unique depiction of the saint on horseback, showing him in a moment of quiet reflection after the battle rather than during the act of slaying the dragon.

36 Ulica Pavla Radića, Zagreb 10000, Croatia (45.81603, 15.97548)

Hidden Gems

Zagreb's quieter corners reveal a mix of Austro-Hungarian elegance and eccentric modern history. This collection spans the Upper Town's medieval fortifications, like the 13th-century Stone Gate and Lotrščak Tower, to the Lower Town's 'Green Horseshoe' parks, including the 19th-century Zrinjevac and the Botanical Garden. Cultural highlights range from the Art Nouveau Croatian State Archives to specialized institutions like the Museum of Broken Relationships and the Atelijer Meštrović, which preserves the former home and studio of Croatia's most renowned sculptor.

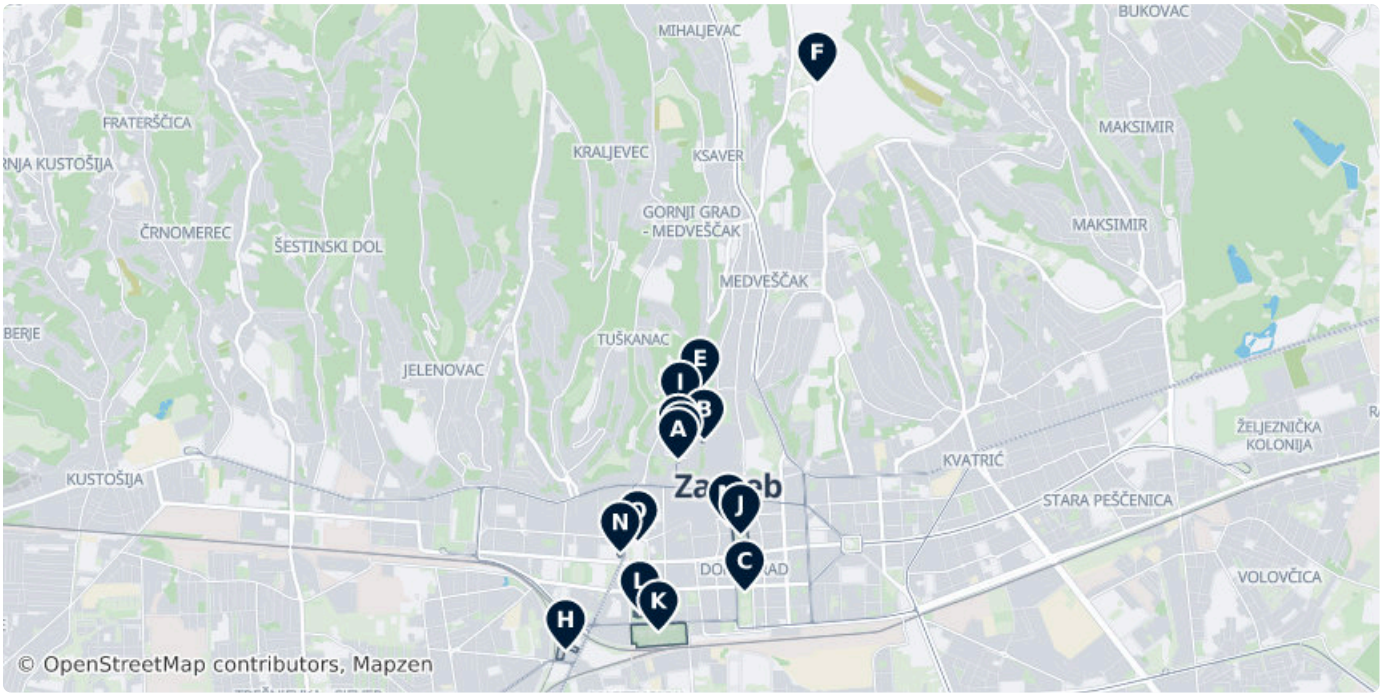



A Lotrščak Tower

The Lotrščak Tower is a fortified tower located in Zagreb, Croatia, in an old part of town called Gradec or Gornji grad.

Strossmayerovo šetalište 9, 10000 Zagreb, Croatia (45.81463, 15.97325)

Mo	Closed
Tu–Fr	09:00–20:00
Sa–Su	11:00–20:00

gkd.hr/kula-lotrscak/



B Stone Gate

The Stone Gate is a landmark in the Upper Town of Zagreb, Croatia built between 1242 and 1266.

Kamenita ul., 10000 Zagreb, Croatia (45.81574, 15.97536)



C Art Pavilion

The Art pavilion in Zagreb is an art gallery in Zagreb, Croatia. The pavilion is located on the Lenuci Horseshoe, Lower town area of the...

Trg kralja Tomislava 22, 10000 Zagreb, Croatia (45.80722, 15.97861)

umjetnicki-paviljon.hr, +385 148 76 487



D Museum of Broken Relationships

The Museum of Broken Relationships is a museum in Zagreb, Croatia, dedicated to failed love relationships.

Ulica sv. Ćirila i Metoda 2, 10000 Zagreb (45.81497, 15.97353)

Jun-Sep Mo–Su	09:00–22:00
Oct-May Mo–Su	09:00–21:00

brokenships.com, +38514851021



E Zagreb City Museum

Zagreb City Museum or Museum of the City of Zagreb located in 20 Opatička Street, was established in 1907 by the Association of the...

Opatička ulica 20 (45.81858, 15.97502)

Tu–Sa	10:00–18:00
Su	10:00–14:00

mgz.hr, +385 4851 361;+385 4851 362

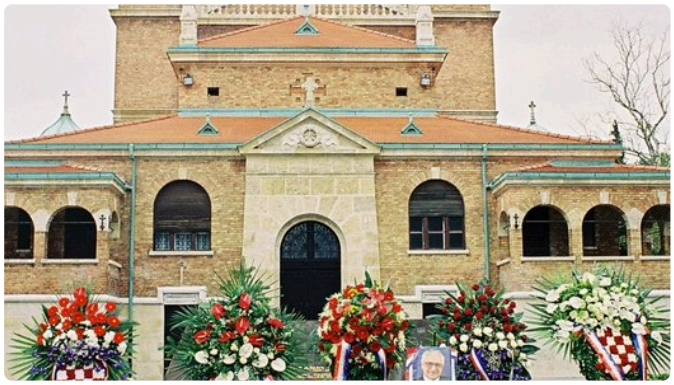

F Mirogoj Cemetery

The Mirogoj City Cemetery, also known as Mirogoj Cemetery, is a cemetery park that is considered to be among the more noteworthy landmarks...

Aleja Hermanna Bollea 27, 10000, Zagreb, Croatia (45.83577, 15.98446)

gradskagroblja.hr/mirogoj-430/430, +385 1 4696 700



G Museum of Naïve Art

The Croatian Museum of Naïve Art is a fine art museum in Zagreb, Croatia dedicated to the work of naïve artists of the 20th century.

Ulica sv. Ćirila i Metoda 3, 10000 Zagreb (45.81538, 15.97328)

Mo–Sa	10:00–18:00
Su	10:00–13:00

hmnu.hr, +38514851911



H Nikola Tesla Technical Museum

The Nikola Tesla Technical Museum is a technology museum located in Zagreb, Croatia, which collects and showcases scientific and technical...

Savska cesta 18, 10000 Zagreb (45.80393, 15.96419)

tmnt.hr/hr-hr/, +385 1 4844 050



I Meštrović Atelier

The former residence and studio of sculptor Ivan Meštrović. This 17th-century complex houses a collection of his bronze, stone, and wood sculptures, along with original drawings and furniture designed by the artist in the early 20th century.

Mletačka ulica 8 (45.81727, 15.97342)

Mo	Closed
Tu–Su	10:00–18:00

mestrovic.hr/atelijer-mestrovic/, 00385 (0)1 485 1123



J Zrinjevac

Formally Nikola Šubić Zrinski Square, this central park is part of the Lenuci Horseshoe. It features an 1891 music pavilion, a historic meteorological column, and several 19th-century fountains set among rows of century-old plane trees.

1 Đorđićeva ulica, Zagreb 10000, Croatia (45.81041, 15.97828)



K Zagreb Botanical Garden

The Zagreb Botanical Garden is a botanical garden located in downtown Zagreb, Croatia.

Marulicev trg 9a, 10000 Zagreb, Croatia
(45.80498, 15.97167)

Mo–Tu	09:00–14:30
We–Su	09:00–19:00

botanickivrt.biol.pmf.hr, +385 148 98 060



L Croatian State Archives

The Croatian State Archives are the national archives of Croatia located in its capital, Zagreb.

21 Trg Marka Marulića, Zagreb 10000, Croatia
(45.80608, 15.97016)

arhiv.hr



M Archaeological Museum, Zagreb

The Archaeological Museum in Zagreb, Croatia is an archaeological museum with over 450,000 varied artifacts and monuments, gathered from...

Trg Nikole Zrinskog 19, 10000 (45.81098, 15.97729)

Tu–We	10:00–18:00
Th	10:00–20:00
Fr–Sa	10:00–18:00
Su	10:00–13:00

amz.hr, +38514873101



N Arts and Crafts Museum

The Museum of Arts and Crafts in Zagreb, Croatia, was established in 1880, by the initiative of the Arts Society and its former President...

Trg Republike Hrvatske 10, 10000 Zagreb
(45.80940, 15.96858)

Tu–Sa	11:00–20:00
Su	10:00–14:00

muo.hr, +385 14882111



Well of Life

The Well of Life is a sculpture by the Croatian sculptor and architect Ivan Meštrović installed in front of the Croatian National Theatre...

n front of the Croatian National Theatre - Trg maršala Tita 15, 10000 Zagreb, Croatia (45.81004, 15.97001)

Historic Heritage

Zagreb's architectural heritage spans from the 13th-century Stone Gate and Lotrščak Tower in the medieval Upper Town to the iconic neo-Gothic Zagreb Cathedral. The collection features significant political landmarks like the Sabor Palace and Old Town Hall, alongside cultural institutions such as the Nikola Tesla Technical Museum and the Croatian State Archives. Sculptural highlights include Ivan Meštrović's 'Well of Life' fountain, while the Zagreb City Museum provides historical context within a restored 17th-century monastery complex.

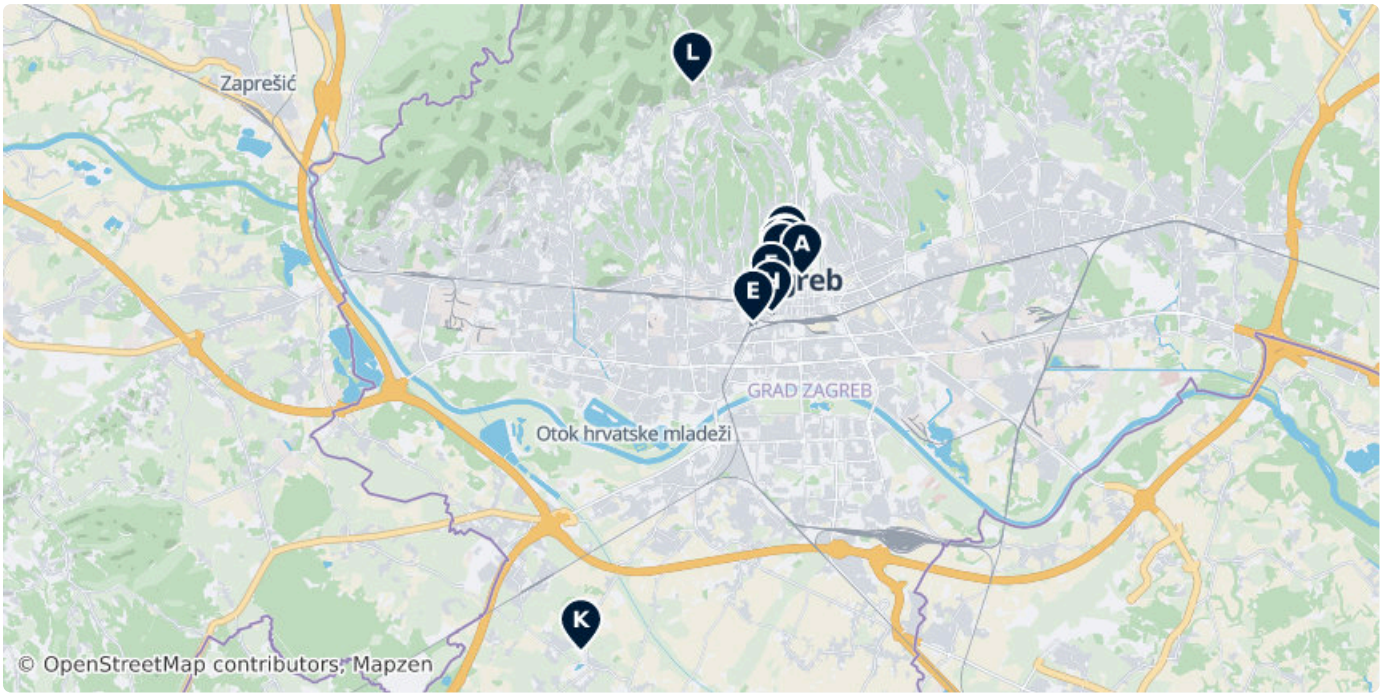



A Zagreb Cathedral

The Zagreb Cathedral, is a Catholic cathedral in Kaptol, Zagreb. It is the second tallest building in Croatia and the most monumental sacral...

(45.81449, 15.97986)

Mo–Sa	10:00–17:00
Su	13:00–17:00

zg-nadbiskupija.hr/katedrala/povijest



B Stone Gate

The Stone Gate is a landmark in the Upper Town of Zagreb, Croatia built between 1242 and 1266.

Kamenita ul., 10000 Zagreb, Croatia (45.81574, 15.97536)



C Lotrščak Tower

The Lotrščak Tower is a fortified tower located in Zagreb, Croatia, in an old part of town called Gradec or Gornji grad.

Strossmayerovo šetalište 9, 10000 Zagreb, Croatia (45.81463, 15.97325)

Mo	Closed
Tu–Fr	09:00–20:00
Sa–Su	11:00–20:00

gkd.hr/kula-lotrscak/



D Sabor Palace

Sabor Palace is a historic building in Gornji Grad, Zagreb, which houses the Croatian Parliament, called Sabor.

(45.81628, 15.97437)



E Nikola Tesla Technical Museum

The Nikola Tesla Technical Museum is a technology museum located in Zagreb, Croatia, which collects and showcases scientific and technical...

Savska cesta 18, 10000 Zagreb (45.80393, 15.96419)

tmnt.hr/hr-hr/, +385 1 4844 050



F Well of Life

The Well of Life is a sculpture by the Croatian sculptor and architect Ivan Meštrović installed in front of the Croatian National Theatre...

n front of the Croatian National Theatre - Trg maršala Tita 15, 10000 Zagreb, Croatia (45.81004, 15.97001)



G Zagreb City Museum

Zagreb City Museum or Museum of the City of Zagreb located in 20 Opatička Street, was established in 1907 by the Association of the...

Opatička ulica 20 (45.81858, 15.97502)

Tu–Sa	10:00–18:00
Su	10:00–14:00

mgz.hr, +385 4851 361;+385 4851 362



H Croatian State Archives

The Croatian State Archives are the national archives of Croatia located in its capital, Zagreb.

21 Trg Marka Marulića, Zagreb 10000, Croatia (45.80608, 15.97016)

arhiv.hr



I Old Town Hall

The Old City Hall is a complex of three adjacent buildings located in the Gradec neighbourhood in Zagreb, Croatia.

2 Ulica Josipa Kuševića, Zagreb 10000, Croatia (45.81577, 15.97307)



J Palača Dverce

A 19th-century Neo-Renaissance palace in the Upper Town, originally the Buratti family residence. It currently serves as the city's primary venue for official receptions and ceremonial events.

Strossmayerovo šetalište, 10103 City of Zagreb, Croatia (45.81458, 15.97358)



K Dvorac Brezovica

An 18th-century Baroque castle on the southern outskirts of Zagreb. The structure is noted for its four cylindrical towers and interior halls containing preserved Rococo frescoes.

90 Brezovička cesta, 10257, Croatia (45.73025, 15.90886)



L Kulmerovi dvori

A historic manor house and estate located in the Šestine neighborhood. Originally dating to the 16th century, the complex was once the residence of the noble Kulmer family.

5 Himper, Zagreb 10000, Croatia (45.85732, 15.94466)

DATA SOURCES

Map data	© OpenStreetMap contributors, ESA WorldCover, Mapzen
Data	© OpenStreetMap contributors, Wikidata, Wikipedia, Tripomatic, Official websites
Route	HERE, GraphHopper

IMAGE CREDITS

- Zagreb Cathedral — "Kopija oltarne slike "Uznesenja Marijina" iz stare katedrale, u Zagrebačkoj..." by Ex13, Public domain
- Ban Jelačić Square — "Christmas tree, Ban Jelačić Square, Zagreb" by MayaSimFan, CC-BY-SA-3.0
- St. Mark's Square — "Church of St. Mark is the parish church of old Zagreb located in St. Mark's..." by Jorge Láscar, CC BY 2.0
- Stone Gate — "Stone Gate" by Kristin Hart, CC-BY-SA
- Lotrščak Tower — "Kula Lotrščak" by Suradnik13, CC BY-SA 4.0-3.0-2.5-2.0-1.0
- Art Pavilion — "Art Pavilion, Zagreb, capital of Croatia. The building was finished in 1898 and..." by Diego Delso, CC BY-SA 3.0
- Museum of Broken Relationships — "The Museum of Broken Relationships in Zagreb, Croatia." by Waerfelu, CC BY 3.0
- Zagreb Botanical Garden — "Zagreb botanical garden", CC BY 2.0
- Zrinjevac — "Early sprin Zrinjevac park in Zagreb, Croatia" by being notified, CC BY 3.0
- Mirogoj Cemetery — "The grave of Franjo Tudjman, October 2005 in Mirogoj, Zagreb, Croatia" by Tieum512, CC-BY-SA-3.0
- Strossmayer Promenade — "Statue of a poet Antun Gustav Matoš (1873-1914) sitting on a bench, at..." by Jorge Láscar, CC BY 2.0
- Sabor Palace — "Meeting of the Croatian Parliament, 1848." by Dragutin Weingärtner, Public domain
- George and the Dragon — "George and the Dragon" by Sygic Travel User, CC-BY-SA
- Lotrščak Tower — "Kula Lotrščak" by Suradnik13, CC BY-SA 4.0-3.0-2.5-2.0-1.0
- Stone Gate — "Stone Gate" by Kristin Hart, CC-BY-SA
- Art Pavilion — "Art Pavilion, Zagreb, capital of Croatia. The building was finished in 1898 and..." by Diego Delso, CC BY-SA 3.0
- Museum of Broken Relationships — "The Museum of Broken Relationships in Zagreb, Croatia." by Waerfelu, CC BY 3.0
- Zagreb City Museum — "Muzej grada Zagreba" by Suradnik13, CC BY-SA 4.0-3.0-2.5-2.0-1.0
- Mirogoj Cemetery — "The grave of Franjo Tudjman, October 2005 in Mirogoj, Zagreb, Croatia" by Tieum512, CC-BY-SA-3.0
- Museum of Naïve Art — "Hrvatski muzej naivne umjetnosti u Zagrebu" by Suradnik13, CC BY-SA 4.0-3.0-2.5-2.0-1.0
- Nikola Tesla Technical Museum — "Dubrovački tramvaj, postav Tehničkog muzeja u Zagrebu" by SpeedyGonsales, CC BY-SA 3.0
- Meštrović Atelier — "Atelijer Meštrović" by Angelo Canio D'Alessio, CC-BY-SA
- Zrinjevac — "Early sprin Zrinjevac park in Zagreb, Croatia" by being notified, CC BY 3.0
- Zagreb Botanical Garden — "Zagreb botanical garden", CC BY 2.0
- Croatian State Archives — "National Archive, Zagreb, Croatia" by Diego Delso, CC BY-SA 3.0
- Archaeological Museum, Zagreb — "Arheološki muzej u Zagrebu" by Suradnik13, CC BY-SA 4.0-3.0-2.5-2.0-1.0
- Arts and Crafts Museum — "Arts and Crafts Museum in Zagreb." by Kristine Riskær, CC BY 2.0
- Well of Life — "Zdenac života, rad Ivana Meštrovića u Zagrebu" by Roberta F., CC BY-SA 3.0
- Zagreb Cathedral — "Kopija oltarne slike "Uznesenja Marijina" iz stare katedrale, u Zagrebačkoj..." by Ex13, Public domain
- Stone Gate — "Stone Gate" by Kristin Hart, CC-BY-SA
- Lotrščak Tower — "Kula Lotrščak" by Suradnik13, CC BY-SA 4.0-3.0-2.5-2.0-1.0
- Sabor Palace — "Meeting of the Croatian Parliament, 1848." by Dragutin Weingärtner, Public domain
- Nikola Tesla Technical Museum — "Dubrovački tramvaj, postav Tehničkog muzeja u Zagrebu" by SpeedyGonsales, CC BY-SA 3.0
- Well of Life — "Zdenac života, rad Ivana Meštrovića u Zagrebu" by Roberta F., CC BY-SA 3.0
- Zagreb City Museum — "Muzej grada Zagreba" by Suradnik13, CC BY-SA 4.0-3.0-2.5-2.0-1.0
- Croatian State Archives — "National Archive, Zagreb, Croatia" by Diego Delso, CC BY-SA 3.0
- Old Town Hall — "Stara gradska vijećnica u Zagrebu" by Suradnik13, CC-BY-SA-3.0
- Palača Dverce — "Palača Dverce Zagreb" by Suradnik13, CC BY-SA 4.0
- Dvorac Brezovica — "Dvorac Brezovica s južne strane (ulaz)" by SpeedyGonsales, CC BY 3.0
- Kulmerovi dvori — "Kumlerovi dvori" by LucianoZ, CC BY-SA 3.0

A free travel guide — not for sale. Travel guide generated with AI on November 24, 2026. Text and layout by Tripomatic, licensed under CC BY-SA 4.0. Map data © OpenStreetMap contributors, available under the ODbL. Photos are under their own licences, as credited on this page.